The Bulldog

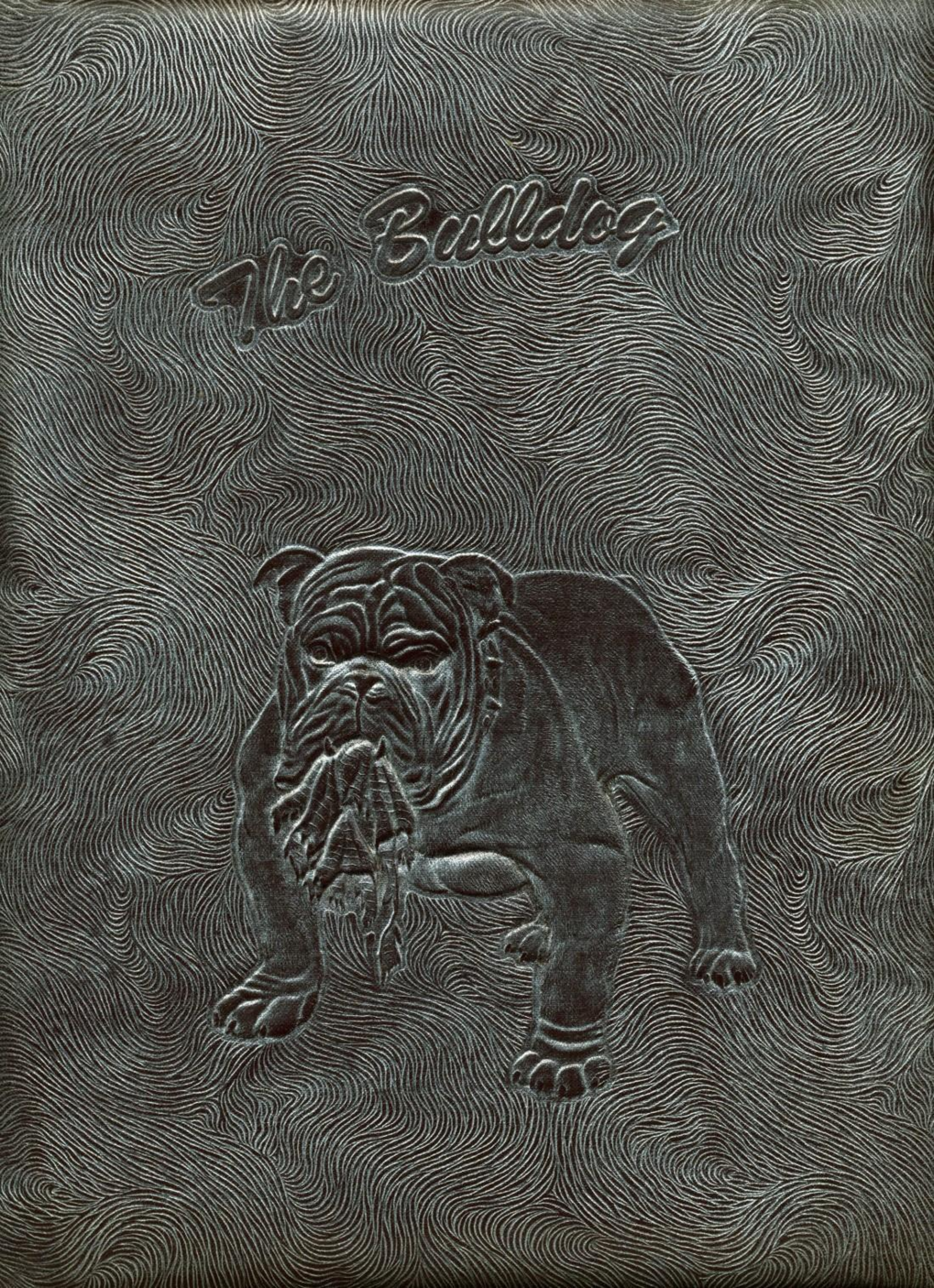

WE'RE EXPEC

NC A VICTORY
30

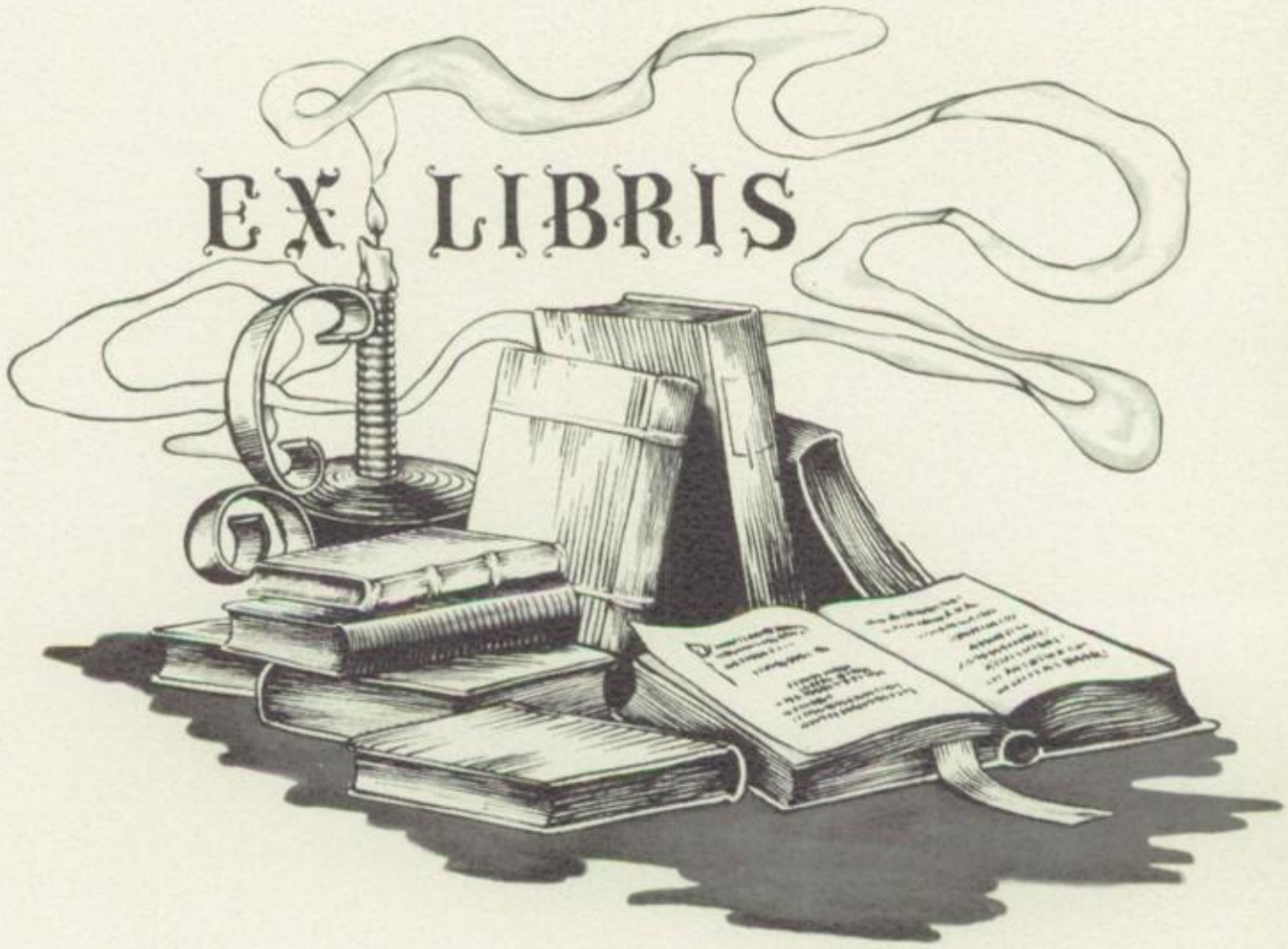
EX LIBRIS

HIGH SCHOOL
SANBORN, IOWA
H-134

Kenneth Erwin
Superintendent

Dedicated To

Harry Ellett
Sponsor

ADMINISTRATION

Board of Education

Left to right: Harriett Raymond, Mabel Spykerman, Willis Vander Woude, Leslie Getting, O. B. Snyder, Clark Scoles, Kenneth Erwin

The Board of Education has five members. Leslie Getting is president at the present time. Harriett Raymond is secretary of the Board of Education and C. F. Watters is treasurer. They are elected for a term of 2 years. Their terms expire in rotation so at no time is there a completely new board. They meet monthly and special meetings are called when necessary. Their duties are to take care of all school matters such as hiring of teachers, expenditures and assist the superintendent whenever necessary.

Sponsored by:

D-X Station - Sanborn
A & M Laundry - Spencer
Stocdale Elevator - Melvin
Wolbrink Electric - Sheldon
Modern Dry Cleaner - Hartley
Morony Clothing Co. - Spencer
De Roose Barber Shop - Melvin
Chuck's Auto Service - Sanborn

High School Faculty

First Row: Left to right: Walter Franz, Helen Kott, Kenneth Bonthuis, Lois Schaefer, Kenneth Erwin
Second Row: Henry Glover, Don Noll, Bruce Pickford, Torry Muro
Third Row: Thomas Borden, Harry Ellett, Donald Aschom

Kenneth Erwin - Superintendent

Harry Ellett - Sociology
Government
Drivers Training
Jr. Hi. Social Studies

Don Noll - History (U.S.&World)
Jr. Hi. English

Kenneth Bonthuis - Jr. Hi. Math
Jr. Hi. Science
Coach

Lois Roghair replaced Lois Schaefer
English

Walter Franz - Principal
Physics
Mathematics

Torry Muro - Music

Bruce Pickford - Science's
Economics
Inter. Rel.
Coach

Helen Kott - Home Economics

Henry Glover - Agriculture

Thomas Borden - Commercial Courses
Algebra

Sponsored by:

Dr. Fair - Spencer
Thayer's - Spencer

Gambles - Sanborn
Blue Room - Sanborn

Grade Faculty

First Row: Left to right: Thelma Menning, Doris Postma, Verna Behrens, Marna Van Oort
Second Row: Margaret Foley, Olive Loafman, Joyce Hagedorn

Kindergarten
Marna Van Oort

First Grade
Verna Behrens

Second Grade
Joyce Hagedorn

Third Grade
Jean Noll

Fourth Grade
Olive Loafman

Fifth Grade
Margaret Foley

Sixth Grade
Doris Postma

Sponsored by:

Mulder's Fix-it Shop - Sanborn
Amanda's Beauty Shop - Sanborn
Dr. Maris and Sweeney - Sanborn
Sherman Studebaker Co. - Sheldon
Dr. Shanahan, Dentist - Sanborn
Achterhof's Barber Shop - Sanborn
Kaiser Insurance Agency - Primghar
Garretts Motor & Supply Co. - Archer

OSCAR GACKE

Oscar Gacke, our janitor man,
Is all the students favorite fan.

Whenever we happen to want pop,
He's always ready with a dime to swap.

Or if it's candy or gum we prefere,
He'll get it for him or her.

Sometimes he even offeres advice,
For these reasons he is awfully nice.

I just can't understand why,
He is such a darn swell guy.

He's never cross to our surprise,
Still I know we tantalize.

Each morning he has a cheery hello,
As all the kids in S.H.S. know.

And he's always there as bus driver,
He make's our trips seem kind of livlier.

And Oscar is just the sort of man,
The gals all want to catch, if they can.

He's a good sport and so sincere,
I'm kind of sorry I won't be here next year.

And Oscar these bouquets we're sending to you,
Are not one bit more than your just due.

by Joan Eason

Jehue Motors - Sanborn
Sheridan's - Primghar

SENIORS

Class Officers

Laurel Ericson
"A leader's part is his"

President 1-4
Band 1-2-3-4
Boys State 3
F. F. A. 1-2-3-4
Dramatics 1-2-3-4
State Band 1-2-3-4

Margie Colling
"We'd rather have her late than never have her at all."

Vice-President 4
Band 1-2-3-4
Dramatics 1-2-3-4
Basketball 1-2-3-4
Cheerleading 1-2-3-4
Vocal groups 1-2-3-4
Asst. Editor of Annual 4

Bernis Watson
"Works hard, gets things done, and still finds time for fun."

Sec.-Treas. 3-4
Band 2-3-4
Basketball 1-2-3
Dramatics 1-2-3-4
Editor of Annual 4

Donald Andersen
"More men are killed by over work."

F. F. A. 3-4
Mixed Chorus 3
Dramatics 1-2-3-4

Joyce Bisallon
"Good nature sparkles in her eyes."

Dramatics 1-2-3-4
Mixed Chorus 1-2-3
Girls Glee Club 1-2-3

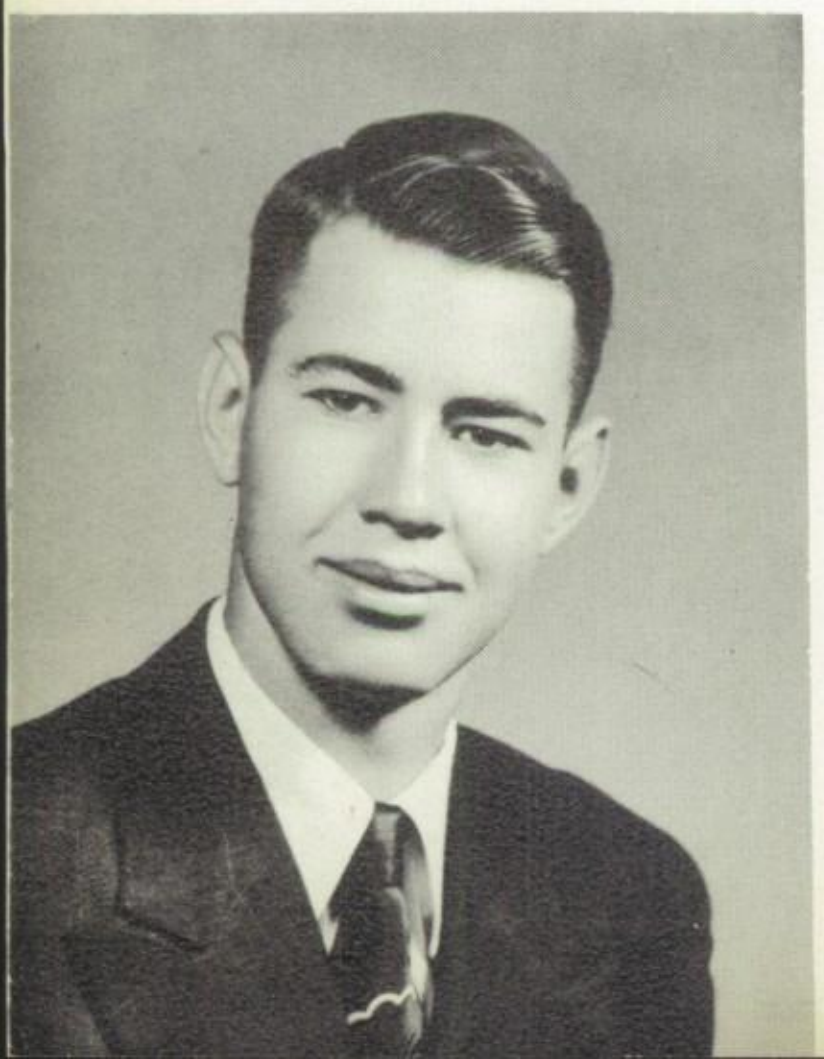

George Baker
"He intends to do something great someday, but he doesn't know when he'll do it."

Track 2-3
Football 1-2-3
Dramatics 1-2-3-4

DeWayne Colling
"He was once caught studying,
believe it or not."

F. F. A. 1
Dramatics 1-2-3-4

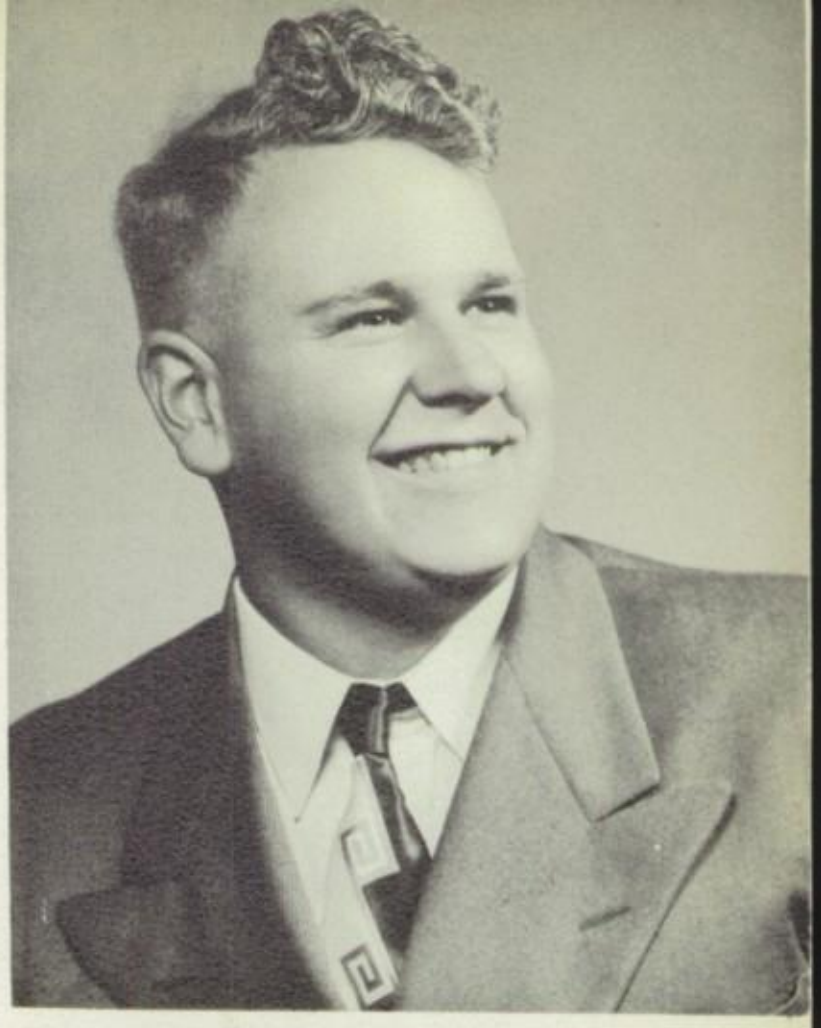

Jean Dekker
"She always says 'lessons'
first. ? ? ?

Band 1-2-3
Paper Staff 3-4
Dramatics 1-2-3-4
Flag Twirler 1-2-3-4
Mixed Chorus 1-2-3-4
Girls Glee Club 1-2-3-4

Donna Dorman
"A quiet disposition speaks
louder than words."

Paper Staff 2-4
Dramatics 1-2-3-4
Librarians 1-2-3-4

Joan Eason
"Born with the gift of laughter."

Librarian 1-2-3
Paper Staff 2-3-4
Dramatics 1-2-3-4
Basketball 1-2-3-4
Vocal Groups 1-2-3-4
Editor of Paper Staff 4

Mick Epping
"Your Irish is showing."

Track 1-2
Football 1-2-3-4
Dramatics 1-2-3-4
F. F. A. Officer 1-3
Jr. Class President 3
Student Council Tres. 3

Mildred Foley
"A little sweet a little tart, one needs both for a well balanced heart."

Band 1-2-3-4
Cheerleader 3-4
Dramatics 1-2-3-4
Basketball 1-2-3-4
Mixed Chorus 1-2-3-4
Girls Glee Club 1-2-3-4

Maurice Getting
"Star of field, court and diamond."

Track 1-2-3-4
Music 1-2-3-4
Baseball 1-2-4
Football 1-2-3-4
Dramatics 1-2-3-4
Basketball 1-2-3-4

Bonnie Kreykes
"Witty to talk with, pretty to walk with."

Trio 4
Band 1-2-3-4
Girls Sexette 3-4
Mixed Chorus 1-2-3-4
Girls Glee Club 1-2-3-4
Girls Basketball Mgr. 2-3

Larry Peelen
"He's quiet and bashful, but not unknown."

F. F. A. 1-2-3-4
Basketball 2-3-4
Dramatics 1-2-3-4

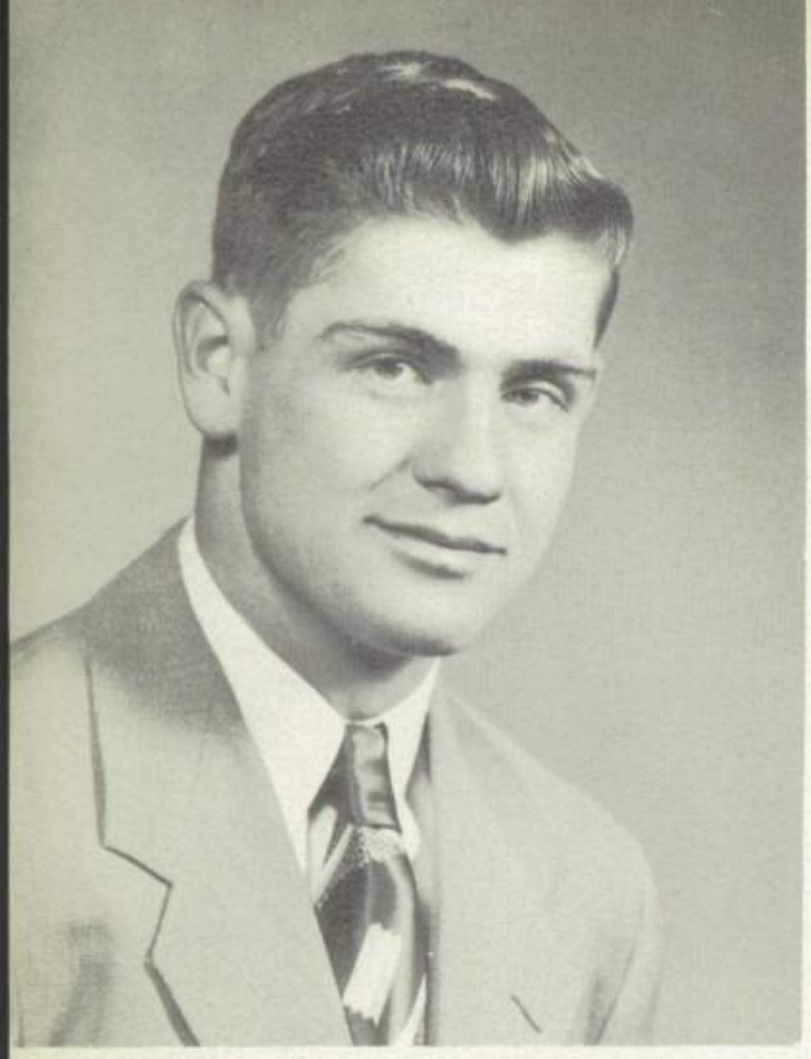

Dean Raymond
"Far from gay cities and the clutches of women."

F. F. A. 1-2-3-4
Football 1-2-3-4
Baseball 1-2-3-4
Basketball 1-2-3-4

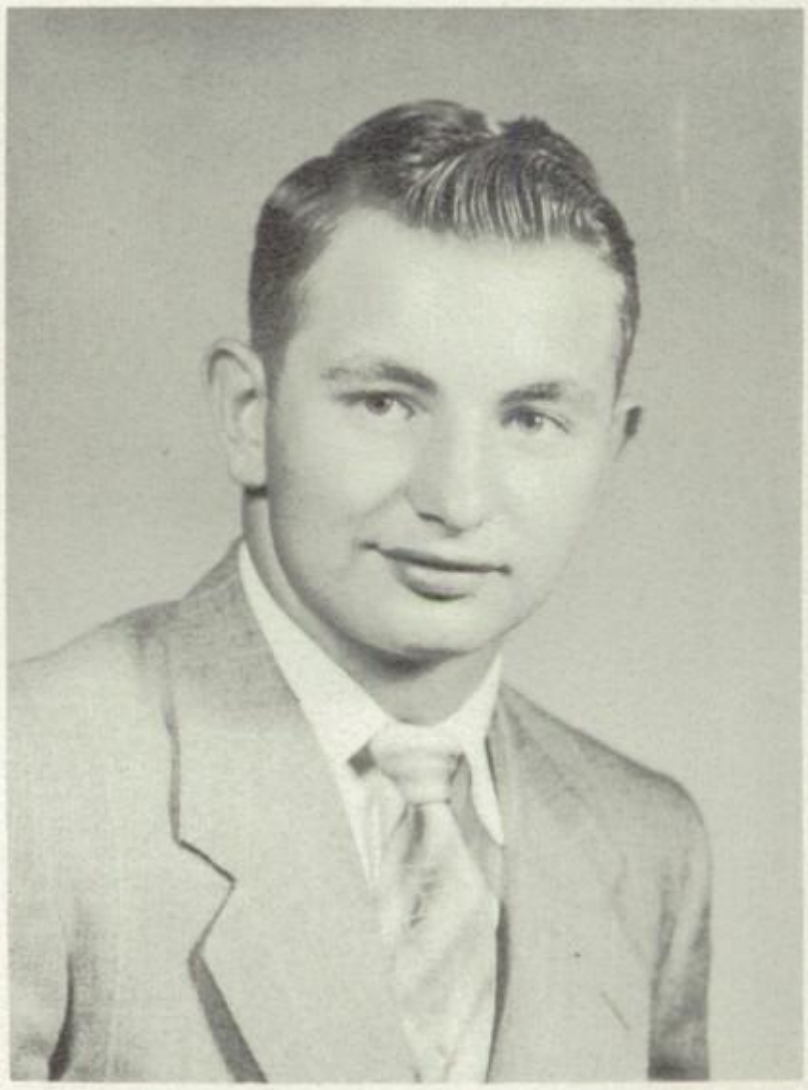

Jerry Scheerhorn
"Who is this that dares to brave me?"

F. F. A. 1-2-3-4
Football 1-2-3-4
Basketball 1-2-3-4

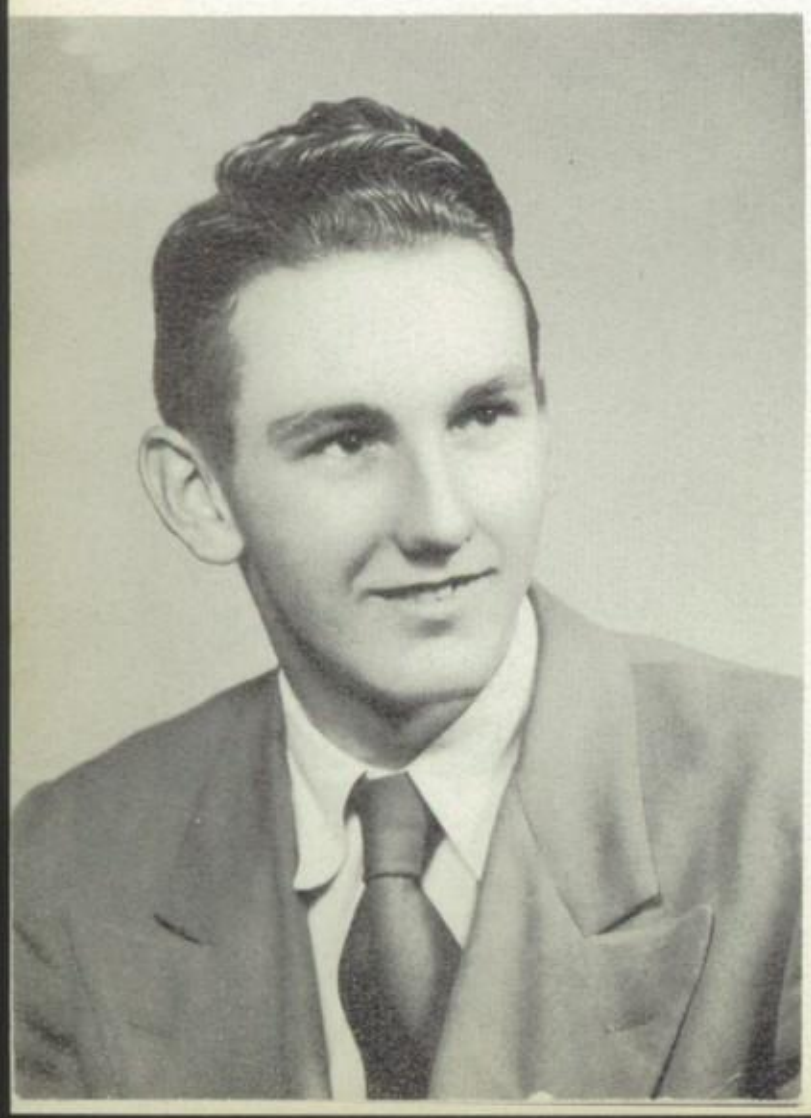

Ronald Spykerman
"Music maestro, please!"

Plays 1-2-3-4
Mixed Chorus 3-4

Clinton Victoria
"In every pack, there's always
a joker."

Baseball 2-4
Mixed Chorus 4
Dramatics 1-2-3-4

Gerald Whittlesey
"Shy and quiet, he's a riot!"

Baseball 2-3-4
Basketball 2-4
Football 1-2-3-4
Dramatics 1-2-3-4
Vocal Groups 1-2-3-4

Jeannine Wright
"Those bright, dark eyes re-
flect a nature as sparkling
and clear as a star."

Paper Staff 4
Mixed Chorus 3
Glee Club 1-2-3-4
Dramatics 1-2-3-4
Girls Basketball Mgr. 4

JUNIORS

First Row: Left to right: Jean Hickey, Joline Van Roekel, Joyce Kool, Dorothy Warnke, Shirley Hickey, Donna Flickner, Marlene Schultz, Shirley Ver Hoef, Eileen Damman, Luann Wagner

Second Row: Dwayne Bieser, Delbert Wright, James Peterson, Glenda Menning, Marlene Getting, Bob Crawford, Janice Getting, Donna Snyder, Arwin Van Wyk, Terry Baldwin, Larry Baldwin

Third Row: Miss Kott, Lane Leemkuil, Bill Hakeman, Ed Baldwin, Don Rubsam, Bob Sullivan, Ray Huibregtse, Mr. Borden

Absent when taken: Tracy De Young

President . . . . . Luann Wagner

Vice-President . . . . . Larry Baldwin

Secretary-Treasurer . . . . . Bob Crawford

Student Council Marlene Schultz

Sponsored by:

J. C. Koolbeck - Archer
Sanborn Dairy - Sanborn
Frank H. Juber - Melvin
Melvin Lockers - Melvin

SOPHOMORES

First Row: Left to right: Clifford Vander Schaaf, Kay Roelofs, Virginia Gano, Ramona McGranahan, Francine Vos, Dolores Caauwe, Edna Mae Foley, Bernard Prue
Second Row: Mrs. Schaefer, Jim Getting, David Duimstra, Gale Rubsam, Jim Gano, Kenneth Dorman, Del Wisner, Cornelius Maris
Third Row: Lloyd Vander Berg, Donald Storm, Omer Grafton, Larry Fahlenkamp, Leroy Rozeboom, Roger Gacke, Mr. Pickford
Absent when taken: Glenda Bruxvoort

President . . . . . .Cornelius Maris

Vice-President . . .Clifford Vander Schaaf

Secretary . . . . . Edna Mae Foley

Treasurer . . . . . .Gale Rubsam

Student Council . . . . . Del Wisner

Sponsored by:
Maxines Dress Shop - Sheldon
Lowery Barber Shop - Sanborn
Ruby Implement Co. - Hartley
Melvin Savings Bank - Melvin

FRESHMEN

First Row: Left to right: Virginia Hickey, Ruth Warnke, Glee Merriam, Marlene Achterhof, Dolores Van Wyk, Carol Watson, Jeanette Hopkins, Mary Ann Frohwein, Patsy Wright

Second Row: Thelma Gacke, Sandra Van Roekel, Clarine Fonkert, Calvin Vander Woude, Peter Kroese, Delano Horstman, Gene Crawford, Virginia Soop, Carolyn Shanahan, Shila Reinsma

Third Row: Karen Severance, Ivan Veldhuizen, Gerald Ericson, Ernest Block, Mr. Franz, Billy Kreykes, Bill Luke, Roger Brower, Marjean Peelen

Absent when taken: Nancy vanden Berg, Irwin Bruxvoort, Lyle Ahrens, Larry Scace, Faye Mayhak

President . . . . . Mary Ann Frohwien

Vice-President . . . . Marlene Achterhoef

Secretary . . . . . .Karen Severance

Treasurer . . . . . Jeanette Hopkins

Student Council . . . . . Carol Watson

Sponsored by:

Pete's Lunch - Sanborn
Hub Clothiers - Hartley
Wolff's Store - Sheldon
Kon's Studio - Spencer

EIGHTH GRADE

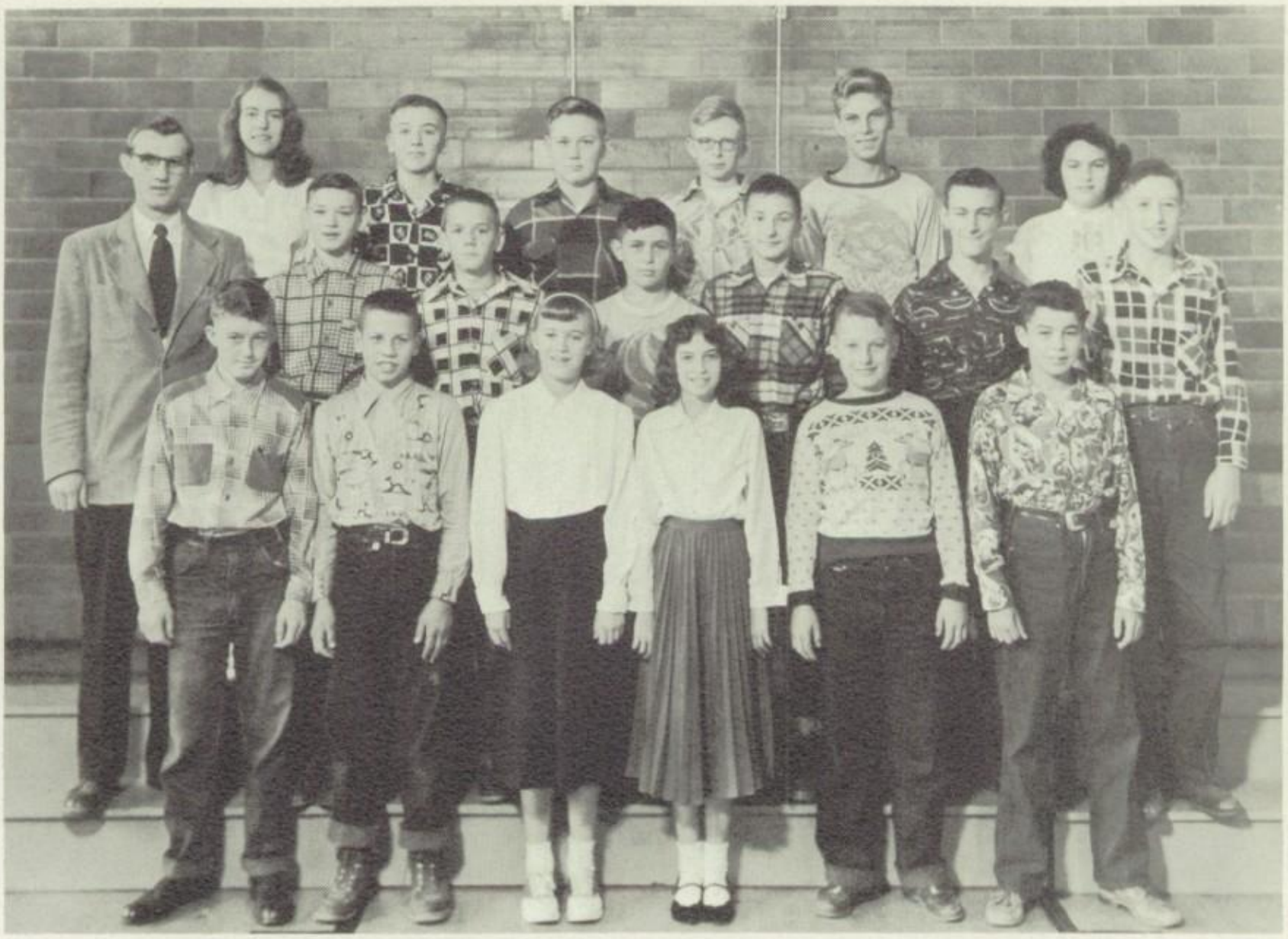

First Row: Left to right: Jimmy Horst, Jimmy Clark, Barbara Hickey, Fred Seivert, Stanley Snyder
Second Row: Mr. Bonthuis, Billy Barker, Lynn Baldwin, Hasty Wisner, John Getting, Calvin Lode, Justin Foley
Third Row: Linda Melvin, Norman Merriam, Noel Luke, Roland Snnuttjer, Roland Block, Geraldine Schultz

President . . . . . Stanley Snyder

Vice-President . . . . . Fred Seivert

Secretary-Treasurer. . . .Roland Snnuttjer

Student Council . . . . . Betty Petersen

Sponsored by:

Grey Shop - Sheldon
K I C D - Spencer
Pike Cafe - Sanborn
H & N Cafe - Melvin

SEVENTH GRADE

First Row: Left to right: Mr. Aschom, Jerry Neiman, Ward Petrich, Nelva Vander Vliet, Marlene Bieser, Jo Lee Hendrickson, Marlene Victoria, Rudy Jacobsen, Roger Lyons

Second Row: Elaine Bowen, Dorothy Baldwin, Joan Graham, Virginia Wright, Jo Anne Brendle, Muriel Rubsam, Angeline Snyder

Third Row: Loren Gacke, Stanley Blok, Jim Sanders, Dennis Berlin, Bobby Severance, Pauline Gregorson, Ellen Olson, Patty Blok

President

President . . . . . Joan Graham

Vice-President . . . . . Angeline Snyder

Secretary . . . . . Jo Lee Hendrickson

Treasurer . . . . . Pauline Gregorsen

Student Council . . . . . .Marlene Beiser

Sponsored by:

Omer's Cafe - Sanborn
I. P. Knapp - Hartley
Sheldon Sun - Sheldon
Sportsman's - Spencer

SIXTH GRADE

First Row: Left to right: Michael Walters, Donald Berlin, Bertrum Gibbs, Charlotte Bosch, Marlys Seivert, Marian Hopkins, Karen Kramme, Margaret Horst, Lynne Dee Amick, Donald Taylor, Billy Snyder, Bobbie Robinson

Second Row: Mrs. Postma, LaDon Merriam, Richard Menning, LeRoy Bowen, Shirley Bieser, Emily Getting, Kay Gano, Marilyn Veldhuizen, Jeri Ogden, Donald Reitsma, Billy Vander Woude, Thomas Endorf

Third Row: David Walvoord, Harold Pry, Jack Jones, Leon Ann Reinsma, Patricia Fakehany, Nancy Gregerson, Patty Gross, Colleen Faas, Douglas Victoria, Jack Rohrs, Eddie Whalen

From "The Common Touch" by Edgar A. Guest.

God grant that I may live upon this earth
And face the tasks which every morning brings,
And never lose the glory and the worth
Of humble service and the simple things.

Sponsored by:

Steinmetz Bros. - Melvin
Farmers Co-op - Sanborn
Hartley Electric - Hartley
Graves Lumber Co. - Melvin

FIFTH GRADE

First Row: Left to right: Miss Foley, Linda Glazier, Margo Brink, Allene Huibregtse, Joan Schmidt, Ann Walvoord, Jean Ann Barker, Linda Weinke, Sandra Rohrs, Janice Vanden Brink, Connie Fakehany
Second Row: Woody Graham, Arlan Spykerman, Patricia Postma, Mary Jo Roetman, Mitzi Cravens, LaVonne Vos, Judy Peelan, Harlan Snuttjer, Dennis Porth
Third Row: Bruce Petrich, Larry Scoles, David Frohwein, Harold Crawford, Lyle Grooters, Glen Wright, Russell Kleve, Raymond Schnurr, Richard Kruger, Rodger Harbst.
Absent when taken: Dale Strait

VIEWPOINTS

Head downward hung the bat;
He looked on field and town.
"It's plain," he chittered, "that
The world is upside down!"

"How funny!" laughed the pup;
"But then, it isn't true.
The world is right side up;
What's upside down is you!"

Sponsored by:
Redmond's Shoe Store - Spencer
Thrifty Super Market - Hartley
O'Brien County Bell - Primghar
Spencer Music Supply - Spencer

FOURTH GRADE

First Row: Left to right: Mrs. Loafman, Ronnie Warnke, Terry Ogden, Joy Merriam, Clareen Wagner, Norma Foukert, Karen Gano, Linda Lyons, Tim Kramme, Arlan Lode

Second Row: Judy Harberts, Jane Harberts, Connie Gregerson, Judy K. Jones, Bonnie Wright, Diane Sullivan, Alma Reinsma, Jean Bisaillon, David Van Roekle, Dennis Getting

Third Row: Merne Haack, Danny Duimstra, Leslie Douma, Ronald Reitsma, Ricky Sanders, Earl Sullivan, Jerry Spykerman, Lee Snyder, Delmer Lode

EVERY CHILD OF EVERY LAND

Let every child of every land
Join hands in this glad game,
For though our speech may different be,
Our laughter is the same.

For though our speech may different be,
The same sun shines on all,
And loves to see all children glad
That live on this green ball.

-S. Winsten

Sponsored by:

Carroll's Bakery - Spencer
Veinke's Jewelry - Sanborn
John Vander Haag - Sanborn
Ed Boone, Barber - Sanborn

THIRD GRADE

First Row: Left to right: Mrs. Menning, Lola Lyons, Trudy Gibbs, Gaynette Whalen, Carol Bowen, Norene Horst, Patty Walter, Judy Maranell, Kathryn Crawford, Sherry Sanders, Janice Frohwein

Second Row: Cheryl Vander Woude, Kathy Grafton, Carol Watters, Helen Getting, Floyd De Graaf, Earl Seivert, Charles Bowen, Gwendolyn Wright, Mary Kruger, LaVonne Watson, Carol Grover

Third Row: Richard Mayhak, Wayne Snyder, David Kruger, Kenneth Hopkins, Merle Vander Woude, Leslie Wright, John Cravens, Leo Block, Donald Caauwe, John Peterson

Absent when taken: Harold Gibauer, Albertha Zeilstra, Albert Zeilstra

Teacher second semester: Mrs. Noll

Circus day was one of the outstanding and exciting days of the year. The preparations were made by us and we read "The Circus Book" by Smith and discussed the many things we would see at the Shrine Circus in Sioux City. We decorated our bulletin board "under the big top" and put all the things we thought we might see at the circus. After our return from the circus trip we had even more sights to add. The circus was such a success and we enjoyed it so much that we decided for the spring music program we would put on a "Tom Thumb Circus" with all of us as the circus people and animals.

Sponsored by:

Prince Electric - Sanborn
Chuck's Grocery - Sanborn
Nelson & Olson - Sanborn
Pete Muilenburg - Melvin

SECOND GRADE

First Row: Left to right: Miss Hagedorn, Vicki Mulder, Gayle Dummett, Judy McDonald, Linda Maranell, Lavonne Lode, Janet Lyons, Peggy Porth, Joan Bosch, Marcita Brink, Glenda Oostenbrug

Second Row: Judy Dennis, Jackie Victoria, VaLoy Scheerhoorn, Billy Peterson, Tony Ogden, David Kramme, Tommy Hakeman, Warren Block, Andrea Glazeir, Myra Hulstein, Arlene Reitsma

Third Row: Jimmy Schmidt, Raymond Jacobsen, Bobby Van Wyk, Paul Brendle, Rodney Buren, Robert Berlin, Mickey Johnson, Darrel Schnurr, Mike Sweeney, Douglas Walvoord

Absent when taken: Joel Geister, Bobby Haack, Bonnie Bixenman, Marietta VanDerPoll, Mike Seivert, Derrald Taylor

The Second Grade children made two paper mach'e animals. We saw the pets "Puff" and "Tim" in our reading book.

We also made a play-store. Several of us brought empty containers and priced each article. The money gave us practice in counting by tens and fives, we also started to count change.

The post-office was our next venture. We visited the Sanborn Post Office. The post-master showed us the different stamps, the boxed and explained the process of distributing the mail both in town and in the country. We made a post office in school. Each of us had a mailbox and we each got to distribute the mail.

Sponsored by:

Melvin Implement Co. - Melvin
Arnold Motor Supply - Sheldon
Sheldon Green House - Sheldon
Almgren Rexall Drug - Hartley

FIRST GRADE

First Row: Left to right: Miss Behrens, Jon Walvoord, Lavonne Vander Schaaf, Barbara Gano, Beverly Gano, Carol Barker, Holly Graham, Carol Buren, Dorothy Grafton, Arnold Wright

Second Row: Dennis Prins, Dennis Fonkert, Terry Van Roekel, Jerry Watters, Russell Smith, Ace Raymond, Michael Benner, Paul Getting, Vernon Spykerman, Stanley Vander Woude

Third Row: Karlene Kleve, Sharon Fakehany, Bruce Barents, Scott Petrich, Micky Schultz, James Melvin, Tommy Erwin, Judy Pry, Glenda Roorda

On October 1, 1952 the First Grade visited the Jess Walvoord and Lloyd Getting farms. Oscar Gacke drove the bus, while two mothers and our teacher went along. We saw many farm animals. It was fun to have a ride in Paul's big toy car. When we returned to school we made a farm in our room.

Just before Valentine's Day we baked Valentine Cookies. Several children brought the butter, sugar, salt, eggs, flour and soda from home. We took turns mixing the batter and Miss Behrens helped us put them in the oven to bake.

Our reading stories were about Dick, Jane, and Sally. Sally had a pet dog, kitten, duck, and rabbit. We liked to read about the funny family.

Sponsored by:
Keen Korner Oil Company - Sheldon Hartley Feed Mill, Inc. - Hartley
Primghar Implement Co. - Primghar Watson's Furniture Store - Sanborn

KINDERGARTEN

First Row: Left to right: Miss Van Oort, Mary Olive Loafman, Pamela Oostenburg, Pamela Ericson, Sharon Maranell, Donna Sue Glover, Linda Warnke, Mary Snyder
Second Row: Dale Smith, Mary Jane Tinkcom, Laura Watson, Patricia Sweeney, Lu Etta Reitsma, Dennis Perry
Third Row: Alan Walvoord, Robbie Sullivan, Peter Vos, Richard Prew, Keith Vander Velde

The second semester we started our workbooks, We Can Count, We Can Hear, We Read Pictures, and Before We Read. One of the highlights of our music program this semester was our rhythm band. Each child had the opportunity to play all the different instruments.

Sponsored by:
Dr. Eason, Dentist - Sanborn
John Foley Station - Sanborn
Cassidy & Halbach - Primghar
Dr. J. A. Wagner - Primghar

KINDERGARTEN

First Row: Left to right: Miss Van Oort, Dennis Block, Ordean Bieser, John Foley, Bruce Gibbs, Francis Brown, Jerry Getting
Second Row: Karen Gross, Nancy Jaycox, Sharon Brink, Linda Brown, Sally Jo Benner, Janet Jones, Barbara Burns
Third Row: Tommy Hickey, Rodney Kroese, Dennis Dagel, Dennis Bixenman, Harvey Reinsma, Glen Grooters

The first semester the kindergarten children spent most of their time learning to get along with the other boys and girls. We had supervised activities, finger-plays, art, and music. In art we learned the basic colors, and did mostly creative work. Our music time was spent learning songs and playing rhythm games.

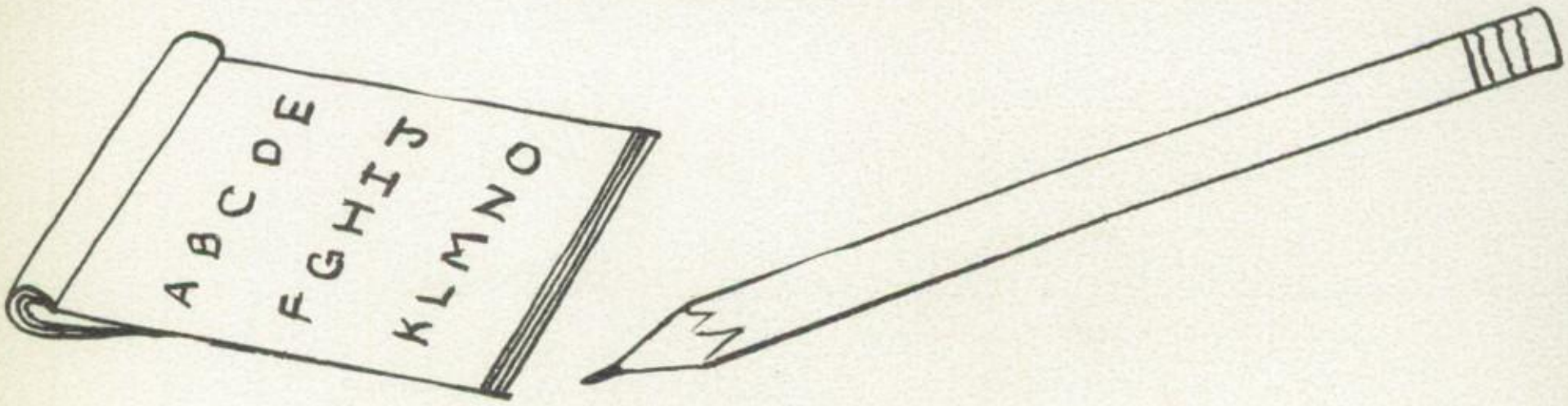

Sponsored by:
Rosella's Beauty Shop - Sanborn
Sleepy Skelly Station - Sheldon
Russ Glazier, Trucker - Sanborn
Northwest Iowa Motors - Spencer

ACTIVITIES

HIGH SCHOOL FOOTBALL

First Row: Left to right: Jerry Scheerhorn, Omer Grafton, Jim Getting, Del Wisner, Bill Luke, Bob Crawford, Billy Kreykes, Dave Duimstra, Larry Baldwin, Jim Peterson

Second Row: Assistant Coach Bonthius, Gerald Whitlesey, Terry Baldwin, Edwin Baldwin, Larry Fahlenkamp, Donald Rubsam, Ernest Block, Calvin Vander Woude, Coach Pickford

Third Row: Bill Hakeman, Ray Huibregtse, Lloyd Vander Berg, Dean Raymond, Lane Leeumkuil, Maurice Getting, Roger Gacke, Bob Sullivan

Sanborn		Opponent
12	Hawarden	6
32	Milford	13
0	Paulina	7
0	Primghar	6
12	Sutherland	7
7	Alta	16
6	Aurelia	47
6	Hartley	39

*Letterwinners: Dean Raymond, Jerry Scheerhorn, Maurice Getting, Bill Hakeman, Ed Baldwin, Bob Sullivan, Ray Huibregtse, Terry Baldwin, Larry Baldwin, Bob Crawford Lane Leeumkuil, Bill Luke, Jim Peterson, Max Whittelsey Don Rubsam

Sponsored by:
J. F. Anderson Lumber Co. - Sanborn
Stareett's Department Store - Sheldon

HOMECOMING QUEEN

QUIET

BLONDE HAIR

SENIOR

POST FORWARD

BLUE EYES

18 YEARS OLD

130 LB.

5 FT. 9 IN.

NORMA JACOBSEN

Mildred Foley

Senior

ATTENDANTS

Marlene Shultz

Juniors

Joyce Kool

SEE 'EM IN ACTION

Bob Crawford
Guard

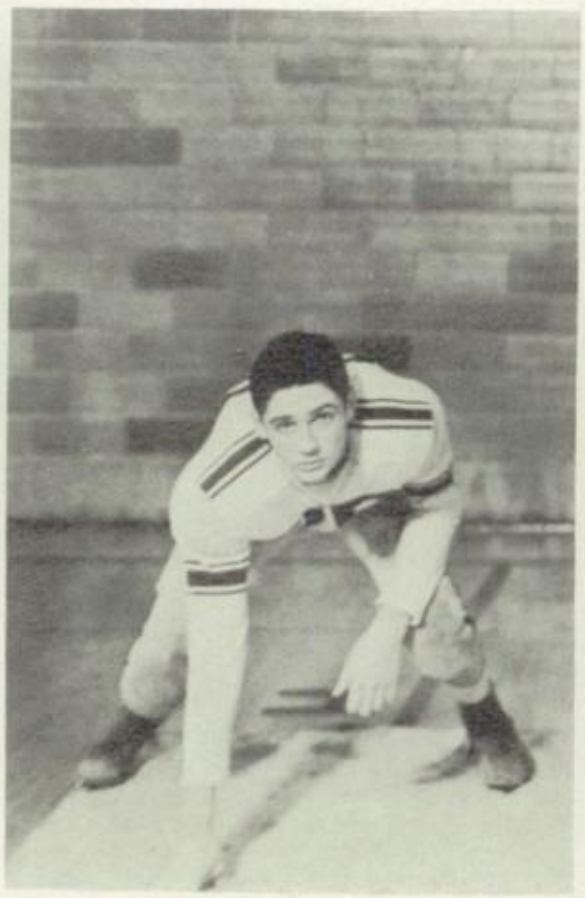

Gerald Whittlesey
End

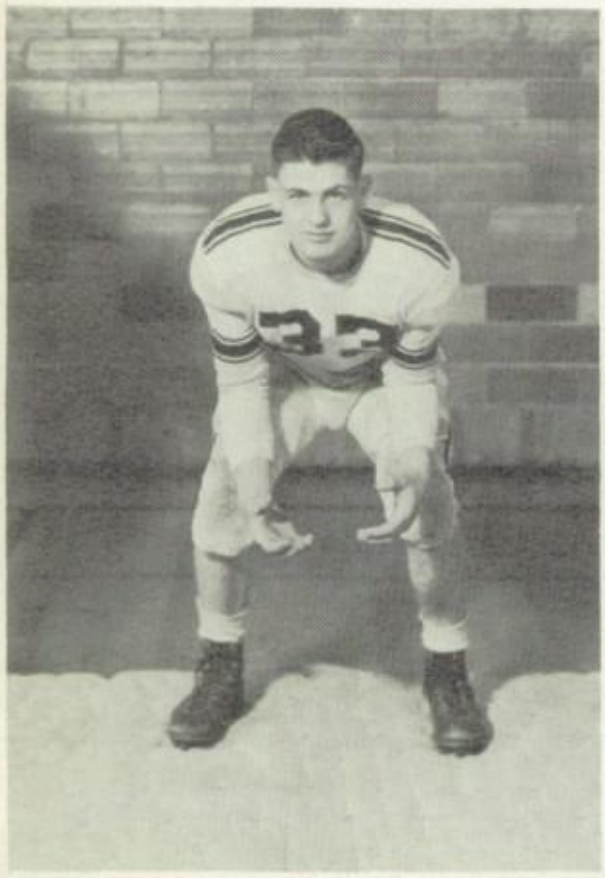

Dean Raymond
Full back

Jerry Schurbon
Right half back

Larry Baldwin
Right half back

Sponsored by:
Standard Cafe - Sanborn
Snyder Repair - Sanborn
Leslie Getting - Sanborn

Lane Leemkuil

Center

Perry Baldwin

Guard

Ed Baldwin

End

Robert Sullivan

Tackle

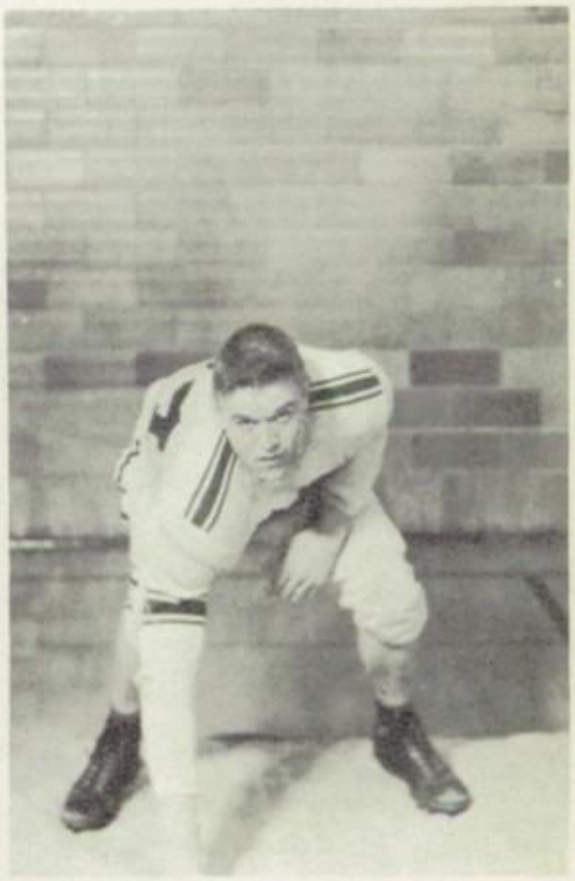

Donald Rubeam

Tackle

Sponsored by:
Nicholson Studio - Sheldon
Armour Creameries - Sheldon
George C. Getting - Sanborn

Bruce Pickford

James F. Peterson

Guard

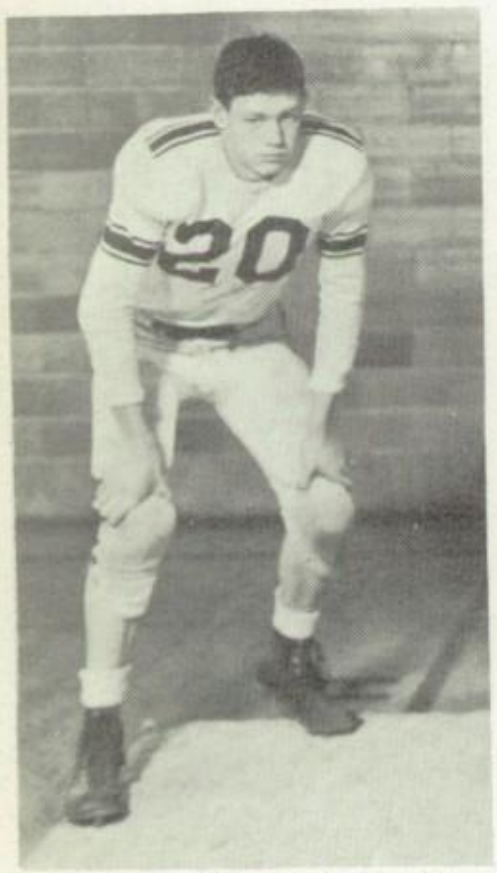

Bill Hakeman

Quarter back

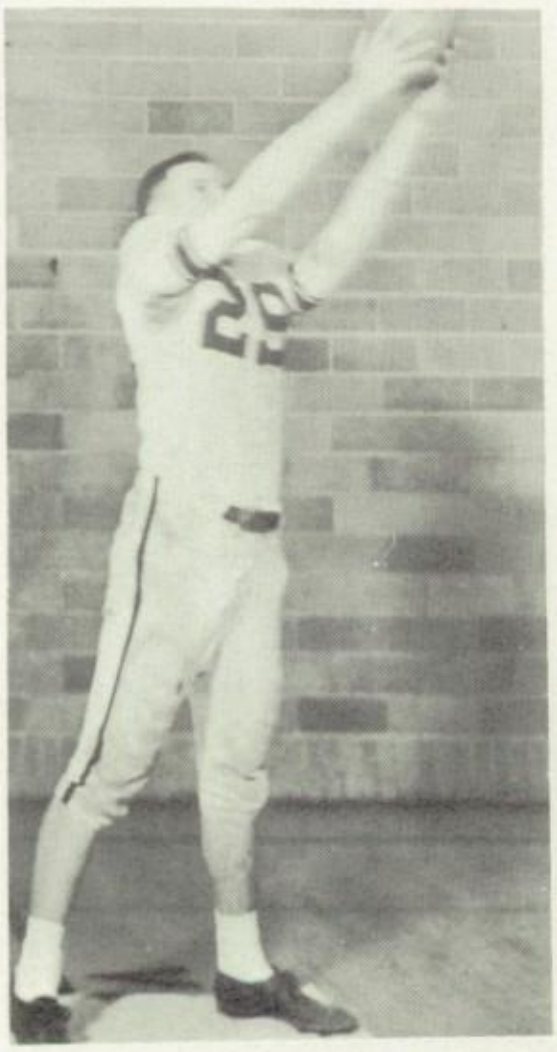

Roy Hubregtse

End

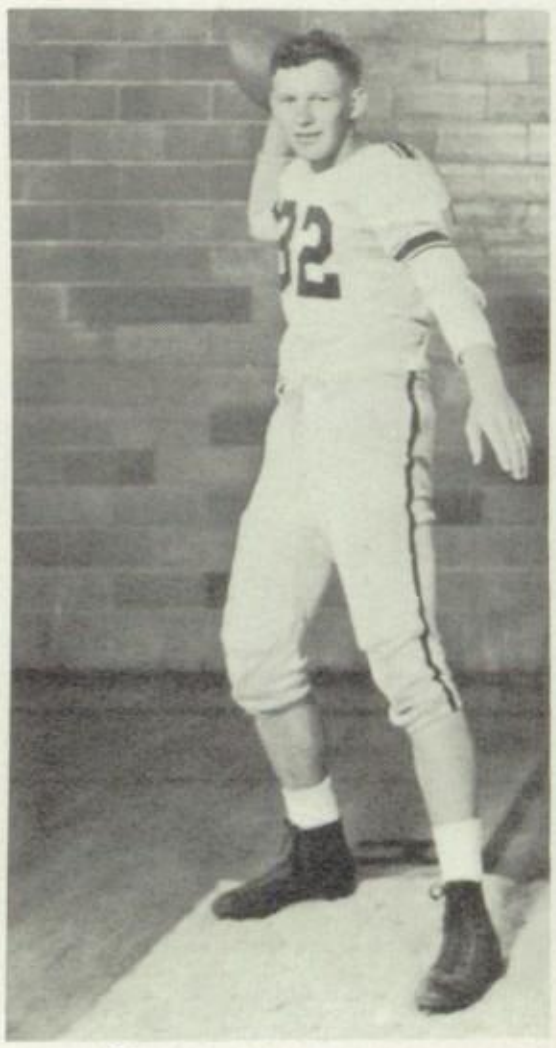

Red Getting

Left half back

Sponsored by:
Hollander's 5-10-25 - Sheldon
North Side Sales Co. - Sheldon
Hunting Elevator Co. - Sanborn

JR. HIGH FOOTBALL

First Row: Fred Seivert, Jimmy Clark, Roger Lyons, Rudy Jacobsen, Ward Petrick, Stanley Snyder
Second Row: Dennis Berlin, Lynn Baldwin, Hasty Wisner, Coach Noll, Jimmy Horst, Jim Sanders, John Getting
Third Row: Mgr. Justin Foley, Loren Gacke, Norman Merriam, Noel Luke, Stanley Block, Mgr. Billy Barker

Lynn Baldwin . . .Back
Hasty Wisner . . .Back
Jim Clark . . . . Back
John Getting . . . End
Jim Horst . . . . Back
Noel Luke . . . . Back
Norman Merriam . . End
Fred Seivert . .Tackle
Stanly Snyder . . End
Justin Foley . . Mgrs.

Stanly Block . . Tackle
Loren Gacke . . .Center
Marlin Hofmeyer . . End
Rudy Jacobsen . . .Back
Roger Lyons . . . .Back
Jerry Neiman . . . Back
Jim Sanders . . Tackle
Bob Severence . . Guard
Dennis Berlin . . Guard
Ward Petrick . . Guard
Billy Barker . . Mgrs.

The Schedule and Scores:

Sanborn		Opponents
27	Sheldon	0
6	Hartley	8
0	Milford	19

Sanborn		Opponents
0	Hawarden	14
6	Hartley	12
0	Auriela	7

Sponsored by:

Richeys Spencer Pioneer - Sanborn

1st

GIRL'S BASKETBALL

First Row: Jean Hickey, Patsy Wright, Donna Flickner, Margie Colling, Shirley Hickey, Joyce Kool, Virginia Soup
Second Row: Kay Roelofs, Norma Jacobsen, Janice Getting, Mildred Foley, Thelma Gacke, Donna Snyder
Third Row: Joan Eason, Jeannine Wright, Mgr.; Bruce Pickford, Coach, Margaret Foley, Chap; Marjean Peelen

The Schedule and Scores

Sanborn		Opponent
37	Terril	22
59	Hull	67
39	George	56
42	Melvin	57
59	Rodman	55
55	Curlew	60
51	Ashton	54
49	Hull	53

Sanborn		Opponent
45	Ocheyedan	25
47	Aurelia	35
43	Ocheyedan	41
37	Ruthven	62
41	Melvin	67
58	Archer	26
53	*Melvin	67
45	Hartley	70
64	Lake Park	34

* Sectional Tournament

Letterwinners: M. Colling, Sr. S. Hickey, Jr. J. Kool, Jr.
M. Foley, Sr. D. Snyder, Jr. K. Roelofs, Soph.
J. Eason, Sr. J. Getting, Jr. M. Peelen, Soph.

Sponsored by:

Ellerbroek's - Sheldon

Sheldon Mail - Sheldon

2nd

GIRL'S BASKETBALL

Left to right: Donna Flickner, Shirley Hickey, Jeannette Hopkins, Glee Merriam, Patsy Wright, Virginia Soop, Jean Hickey, Edna Foley, Thelma Gacke, Marlene Getting, Kay Roelofs, Marjean Peelen and Mr. Pickford

Schedule

Sanborn		Opponent
40	Hull	48
31	Terril	30
47	Ruthven	39
28	Hull	37

FIRST TEAM TOURNAMENT RESULTS

Sanborn started in a tough sectional at Hartley meeting Melvin in the first round. The score at half time was 23-30 and Sanborn came within three points but Melvin was too much even though the girls played a good game. The score ended 53-67.

Sponsored by:
Coca-Cola Bottling Co. - Spirit Lake
Olson Sporting Goods Co. - Sioux City
Sander's Grocery and Locker - Sanborn

FIGHTING BULLDOGETTES

Margie Colling

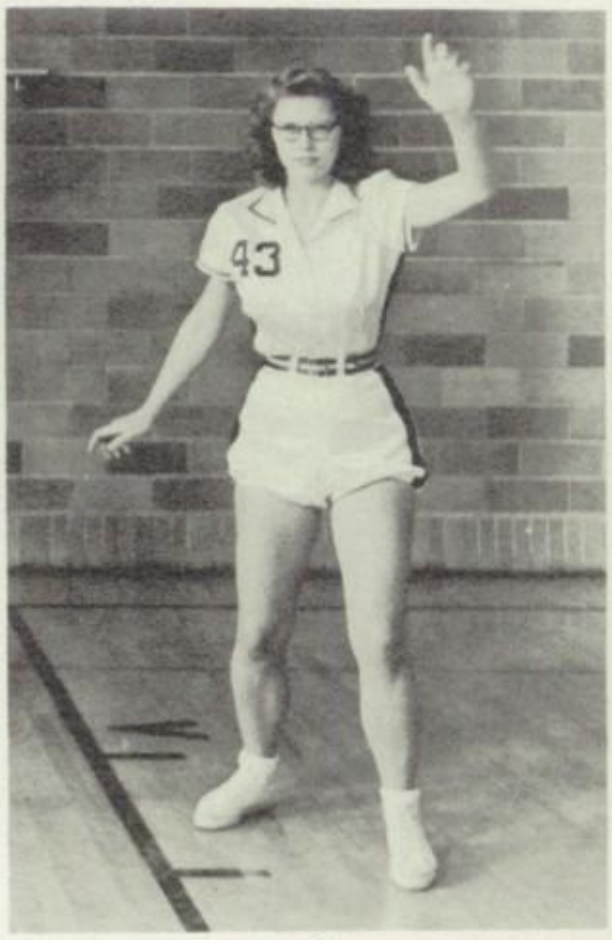

Joan Earon

Mildred Foley

Janice Getting

Joyce Kool

Sponsored by
Snuttjer's Hardware - Sanborn
Smith Corn Shelling - Sanborn
Sheldon Paint & Wallpaper - Sheldon
Irving's Sleepy Hollow Motel - Sanborn

Donna Flickener

Donna Snyder

Marjean Peelen

Juan Hickey

Shirley Hickey

Kay Roelofs

Sponsored by:
Red's Cafe - Hartley
Snider Bros. - Hartley
Frees Lumber Co. - Melvin
Conner's Grocery - Sanborn

BOY'S BASKETBALL

1st

Left to right: Larry Baldwin, Terry Baldwin, Bob Crawford, Jerry Scheerhorn, Ed Baldwin, Gerald Whittlesey, Bill Hakeman, Ray Huibregtse, Maurice Getting, Don Storm, Dean Raymond, Larry Peelen and Ken Bonthuis

The Schedule and Scores

Sanborn		Opponent
51	Archer	41
54	George	40
33	Gillett Grove	36
78	Melvin	30
57	Sibley	45
58	Maurice	73
63	Lake Park	36
58	Primghar	57
49	Ashton	25
56	Milford	39

Sanborn		Opponent
65	Ocheyedan	46
25	Aurelia	52
58	Ocheyedan	52
42	Sutherland	47
50	Calumet	64
49	Everly	54
57	Paullina	54
63	Hartley	51
64	Rodman	59
69	Alta	52

Letterwinners: D. Raymond, Sr. J. Scheerhorn, Sr. B. Crawford, Jr.
M. Getting, Sr. G. Whittlesey, Sr. L. Baldwin, Jr.
L. Peelen, Sr. R. Huibregtse, Jr. E. Baldwin, Jr.
D. Storm, Soph.

Sponsored by:
Westside Grocery and Produce Co. - Sanborn
Mac Vicker's Highway Grocery - Sanborn

2nd

BOY'S BASKETBALL

Left to right: Ernest Block, Kenny Dorman, Billy Kreykes, Gerald Ericson, Gale Rubsam, Dave Duimstra, Bill Luke, Omer Grafton, Jim Getting, Don Rubsam, Lane Leemkuil

The Schedule and Scores

Sanborn		Opponent
35	Alta	45
53	Sibley	33
48	Primghar	44
40	Milford	34
52	Sutherland	34
30	Calumet	35

Sanborn		Opponent
44	Melvin	32
47	Maurice	31
42	Archer	48
25	Paullina	57
59	Everly	30

FIRST TEAM TOURNAMENT RESULTS

COUNTY TOURNAMENT

Sanborn		Opponent
57	Hartley	54
51	Calumet	56
43	Sheldon	49

SECTIONAL TOURNAMENT

Sanborn		Opponent
62	Larabee	51
68	Gaza	39
80	Archer	41

DISTRICT TOURNAMENT

34 . . .Arnolds Park..51

Sponsored by:
Mayne's Store - Sanborn

FIGHTING BULLDOGS

Red Getting

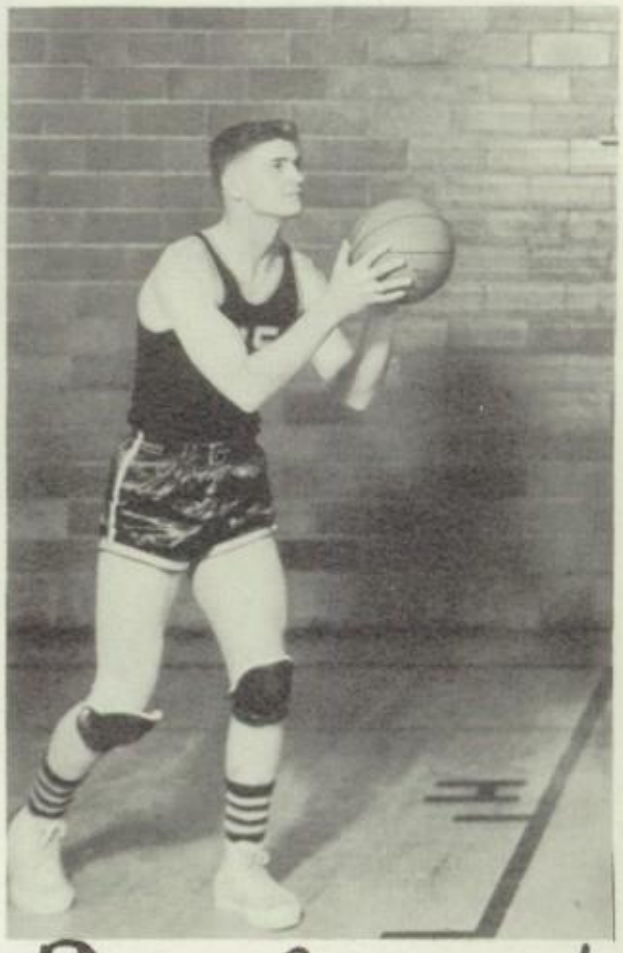

Dean Raymond

Larry Peeler

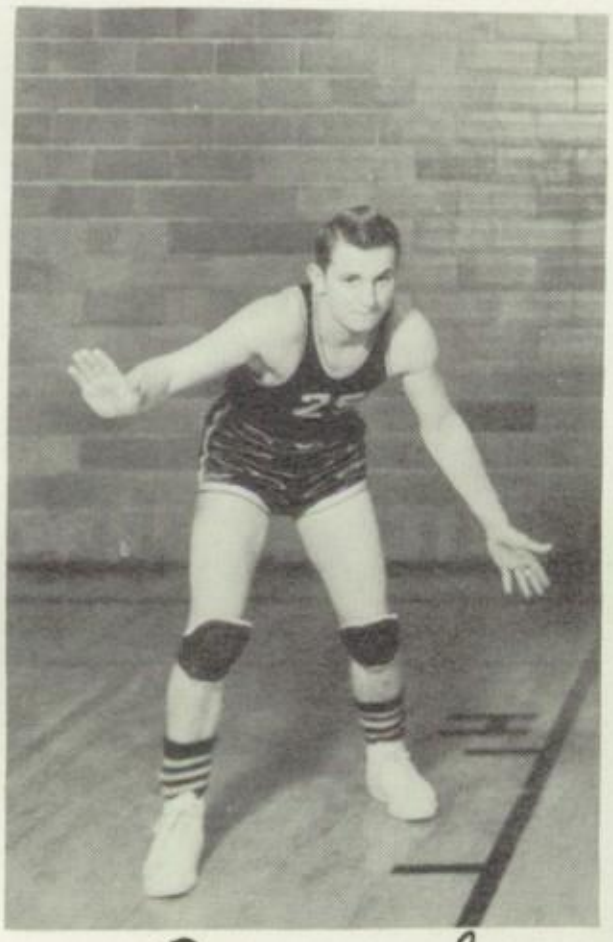

Jerry S.

Bob Crawford

Sponsored by:
Hartley Creamery - Hartley
Sanborn Motor Co. - Sanborn

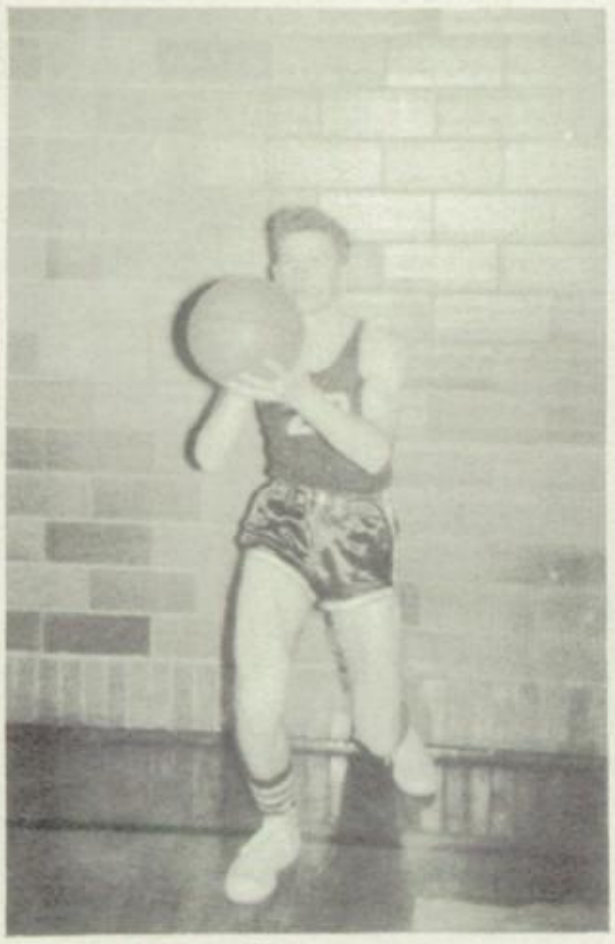

Ed Baldwin

Larry Baldwin

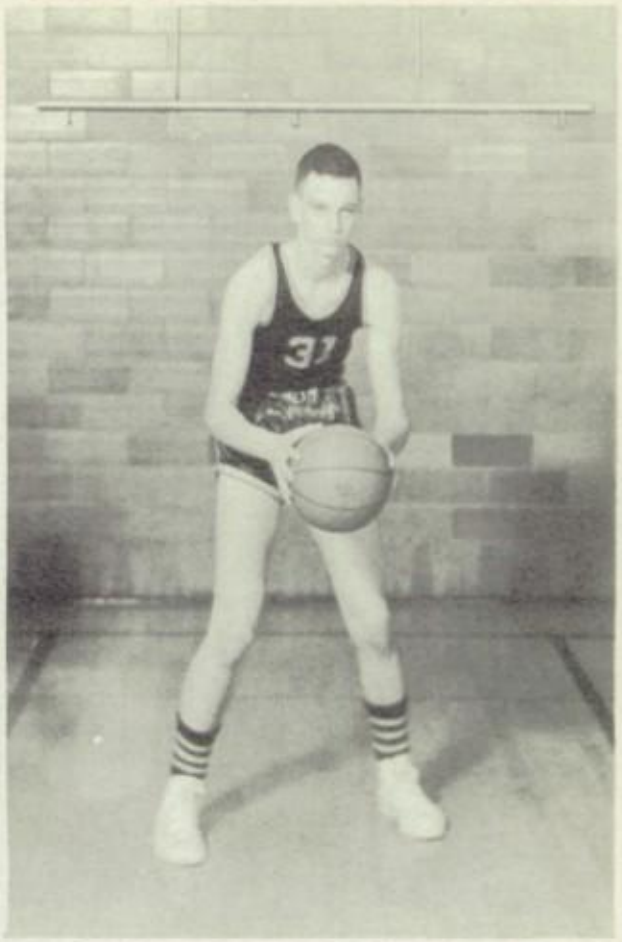

Roy Huibregtse

Terry Baldwin

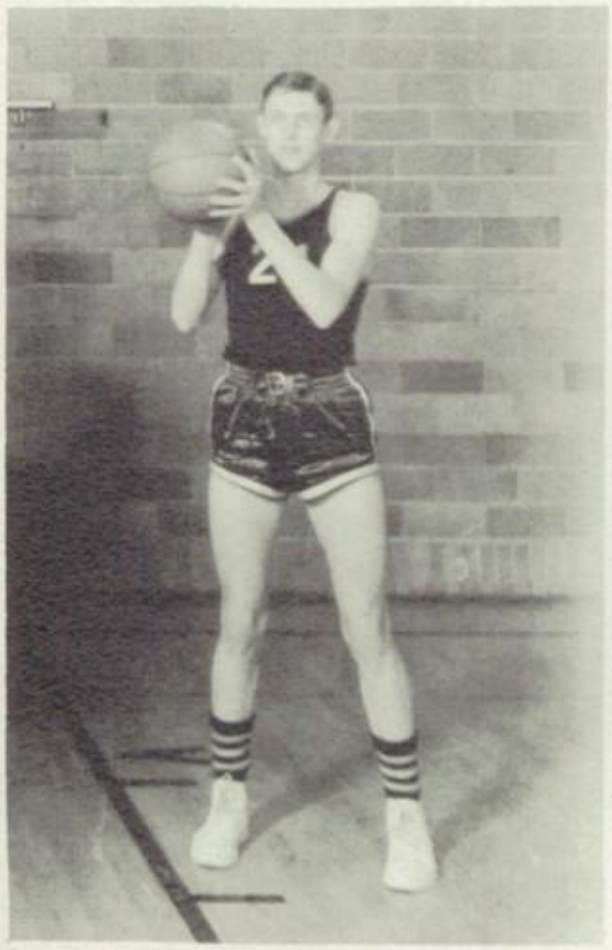

Don Storm

Ul. Bill Haberman

Sponsored by:
O'Brien County Creamery - Sanborn
Prins Insurance Agency - Sanborn

JR. HIGH BASKETBALL

Front Row: Billy Barker, Jackie Rohrs, Ward Petrich, Jimmy Clark, Lynn Baldwin
Second Row: Rudy Jacobsen, Stanley Snyder, David Menning, Dennis Berlin
Third Row: Lauren Gacke, Norman Merriam, Mr. Noll, Noel Luke, Stanley Block

Schedule

Sanborn		Opponent
26	Archer	35
20	Moneta	19
28	Primghar	22
23	Sheldon	22
29	Ocheyedan	30
26	Hartley	28
22	Sutherland	24

Sanborn		Opponent
32	Primghar	27
38	Lake Park	19
34	Moneta	19
27	Paullina	36
37	Sutherland	26
28	Hartley	24
27	Sibley	42

County Tournament Results

Sanborn		Opponent
26	Sutherland	38

BASKETBALL

Carol Watson, Jeanette Hopkins, Mary Ann Frohwein

FOOTBALL

Mildred Foley, Jeanette Hopkins, Margie Colling,
Joyce Kool, Kay Roelofs

Sponsored by:

Tanner Oil Station - Archer
Schmidt Bake Shop - Sanborn
Dr. Scholten, Vet. - Sanborn
Hartog Elevator - Sanborn

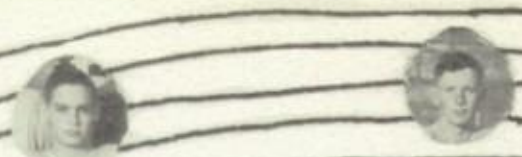

TRACK

For the first time in several seasons Sanborn ran a full track schedule with emphasis being placed upon participation by a large number of boys and the eventual building of a strong program. The team was entered in the following meets:

Cherokee Relays. .	0	Conference Meet. . .	3
Alta Relays. .	canceled	District Track Meet.	13
Aurelia Relays . .	$11\frac{1}{2}$	State Meet	$4\frac{1}{4}$
County Meet. . . .	13		

Red Getting, Sanborns leading point getter scored in all meets except the Cherokee Relays. He ended the season in fine fashion by scoring third in the State High Jump and Third in the football throw. Larry Baldwin was the boy who showed the most improvement during the year, and will be a strong member of next years squad. Letter men were as follows:

Red Getting(Captain)	Omer Grafton
Larry Baldwin	Ray Huibregtse
Terry Baldwin	Don Storm
Ed Baldwin	Bill Kreykes
Don Anderson	Larry Scace
Bill Luke	George Baker
Del Wisner	Don Rubsam
	Bob Crawford

Not Pictured: Don Anderson,
Larry Scace, George Baker

Ray

BASEBALL

Dean

Gerald

Bob. C.

LETTER MEN

Ray Huibregtse
Dean Raymond
Gerald Whittlesey
Dave Duimstra
Ed Baldwin

Bob Crawford
Larry Baldwin
Terry Baldwin
Bill Luke

Ed

Dave

Terry

Larry

The Schedule and Scores

Sanborn		Opponent
3	Archer	4
10	Milford	3
2	Primghar	5
5	Everly	11
4	Archer	3

Bill L

Not pictured: Clinton Victoria, Gene Crawford, Delbert Wright, Jim Getting

Front Row: Mildred Foley, Kay Roelofs, Edna Mae Foley, Luann Wagner, Carolyn Shanahan, Janice Getting, Dolores Van Wyk, Virginia Soop
Middle Row: Joyce Kool, Marlene Getting, Marlene Achterhof, Gale Rubsam, Maurice Getting, Shirley Hickey, Eileen Damman, Jean Hickey, Barbara Hickey, Angeline Snyder, Bonnie Kreykes, Calvin Vander Woude, Jimmy Sanders, Joan Graham, Donna Snyder.
Back Row: Glee Mariam, Marjeen Peelan, Virginia Hickey, Dave Duimstra Justin Foley, Bob Sullivan, Bernis Watson, Margie Colling, Carol Watson, Mr. Muro, Director, Gerald Whittlesey, Laurel Erickson, Linda Melvin, Ward Petrich, Jim Getting, Ed Baldwin, Gerald Erickson.

Band Officers

Mildred Foley-President
Bernis Watson-Vice President
Janice Getting-Secretary
Margie Colling-Treasurer

Laurel Ericson was chosen by the rest of the band members to receive the Arion Award which is given by the Twentieth Century Club.

Large Group Contest (State)

Concert Band - I

All State Band
Laurel Ericson - Baritone
Shirley Hickey - Trumpet

High School - Solo and Ensemble

District	State
Janice Getting-Bass Clarinet-I	Laurel Ericson-Euphonium-I
Janice Getting-Piano-I	Carol Watson-Piano-I
Laurel Ericson-Euphonium-I	Shirley Hickey-Trumpet-I
Carol Watson-Piano-I	Eileen Damman-Piano-I
Jerry Ericson-Trombone-I	Chamber Group of Brass-I
Shirley Hickey-Trumpet-I	Janice Getting-Bass Clarinet-II
Eileen Damman-Piano-I	Mixed Clarinet Quartet-II
Chamber Group of Brass-I	Janice Getting-Piano-II
Mixed Clarinet Quartet-I	Jerry Ericson-Trombone-II

Sponsored by:
Sanborn Drug Store - Sanborn
The Food Center - Sanborn

TWIRLERS

Left to Right: Joyce Kool, Donna Flickner, Ramona Mc Granahan
Dolores Caauwe, Kay Roelofs, Jean Dekker.

In the fall the band journeyed to Sioux Falls for an outing. We left home about 7 o'clock and upon arrival we planned our tour for the day. We went through the Meat packing plant. We had lunch and had the afternoon free to do what we wanted. We left for home about 5 o'clock. It was sponsored by the Band Mothers and we enjoyed it very much.

BAND TRIP

GIRLS GLEE CLUB

First Row: Virginia Soop, Jeannette Hopkins, Marlene Achterhof, Margie Colling, Donna Flickner, Dolores Van Wyk, Shirley Hickey, Carol Watson, Glee Merriam, Virginia Hickey, Mr. Muro

Second Row: Mary Ann Frohwein, Eileen Damman, Bonnie Kreykes, Joyce Kool, Patsy Wright, Jeannine Wright, Ramona McGranahan, Dolores Caauwe, Caroline Shanahan, Shila Reinsma, Jean Hickey

Third Row: Jean Dekker, Karen Severence, Donna Snyder, Janice Getting, Edna Mae Foley, Luann Vayner, Mildred Foley, Kay Roelofs, Marlene Getting, Marjean Peelen

CONTESTS

Solo and Ensemble (District)
Girls Sextette - I
Girls Trio - I
Karen Severance - Treble Medium - II
Margie Colling - Treble Medium - II
Joyce Kool - Treble Medium - II
Virginia Hickey - Treble High - II
Ramona McGranahan - Treble High - III

Solo and Ensemble (State)
Girls Sextette - I
Girls Trio - II

Large Group Contest (State)
Girls Glee Club - I

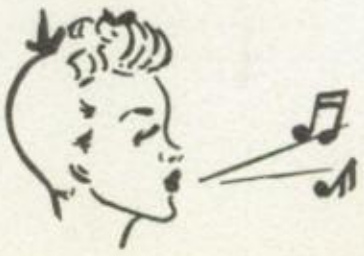

MIXED CHORUS

Left to right: First Row: Ramona McGranahan, Virginia Hickey, Glee Merriam, Carol Watson, Donna Flickner, Jim Getting, Calvin Vander Woude, Gale Rubsam, Margie Colling, Shirley Hickey, Jeannette Hopkins, Joyce Kool, Mr. Muro
Second Row: Edna Mae Foley, Eileen Damman, Patsy Wright, Edwin Baldwin, Gerald Ericson, Ronald Spykerman, Gerald Whittlesey, Bonnie Kreykes, Jean Hickey, Luann Wagner
Third Row: Jean Dekker, Karen Severance, Kay Roelofs, Janice Getting, Laurel Ericson, Maurice Getting, Bob Sullivan, Mildred Foley, Donna Snyder, Marlene Getting, Marjean Peelen.
Not Pictured: Clinton Victoria

Solo and Ensemble (District)

Maurice Getting - Vocal solo (Bass) II
Edwin Baldwin - Vocal solo (Baritone) II
Calvin Vander Woude - Vocal solo (Tenor) II

Large Group Contest (State)

Mixed Chorus II

JR. BAND

Front Row: Billy Snyder, Donald Taylor, Woody Graham, Dennis Porth, Bruce Petrich, Charlotte Bosch, Sandra Rohrs, Shirley Bieser, Lyle Grooters, Jo Lee Hendrickson

Second Row: Marlene Bieser, Dolores Van Wyk, Emily Getting, Marlene Achterhof, Joan Brendle, Judy Peelen, Angeline Snyder, Patricia Fakeney, Linda Glazier, Barbara Hickey, Allene Huibregtse

Third Row: Glen Wright, Ward Petrich, Jim Sanders, Ellen Olsen Mr. Muro, Roger Brower, Linda Melvin, Carol Watson, Muriel Rubsam, Virginia Wright, Dorothy Baldwin, Joan Graham

Grade School and Jr. High Contest

Lyle Grooters - Clarinet - I
Barbara Hickey - Trumpet - I
Angeline Snyder - Trumpet - I
Sandra Rohrs - Clarinet - I
JoAnn Brendle - Clarinet - II
Ward Petrich - Trombone - II
JoLee Henrichsen - Trumpet - II
Joan Graham - Saxophone - II

PAPER STAFF

First Row: Mrs. Schaefer, Joan Eason, Luann Wagner
Second Row: Francine Vos, Donna Dorman, Dorothy Baldwin, Shirley Hickey, Donna Flickner, Virginia Wright, Dorothy Warnke, Shirley Ver Hoef
Third Row: Dolores Caauwe, Geraldine Schultz, Virginia Gano, Joyce Kool, Glee Merriam, Ramona McGranahan, Virginia Vander Vliet, Jean Hickey, Edna Mae Foley
Fourth Row: Mr. Muro, Linda Melvin, Jean Dekker, Donna Snyder, Janice Getting, Calvin Vander Woude, Ernest Blok, Kay Roelofs, Bob Sullivan

EDITOR - Joan Eason
ASST. EDITOR - Luann Wagner
SPONSOR - Ist semester - Mrs. Schaeffer
2nd semester - Mrs. Roghair

Our complete staff should be congratulated for their fine work throughout the year. For their covering of sports, music, class news, dramatics, and miscellaneous articals. Their complete coverage of the school year has kept our dogmatizer readers up to date in current happenings.

Sponsored by:
Sanborn Telephone Co. - Sanborn Sanborn Savings Bank - Sanborn

F. F. A.

F.
F.
A.

First Row: Gale Rubsam, Ray Huibregtse, Larry Peelen, Don Rubsam, LeRoy Rozenboom
Second Row: Gerald Ericson, Peter Kroese, Delano Horstman, Clifford Vander Scaaf, Jim Peterson, Arwin Van Wyk
Third Row: Dewayne Bieser, Mick Epping, Mr. Glover, Jerry Scheerhorn Donald Anderson
Fourth Row: Lloyd Vander Berg, Roger Brower, Ivan Veldhuizen, Bill Hakeman, Laurel Ericson, Dean Raymond

OFFICERS:

President.....Larry Peelen
Vice-President.....Don Rubsam
Secretary.....Gale Rubsam
Treasurer.....Ray Huibregtse
Reporter.....LeRoy Rozenboom
Sentinel.....Dwayne Bieser

The chapter had a very successful year. Our main event of the year was our carnival on March 27th. For the first time the chapter sold garden seeds and Christmas and all occasion cards. Each was a big success.

The chapter also sent the officers to the State convention in Des Moines on April 16th. through the 18th.

There was a parlimentary team consisting of Mick Epping, Don Rubsam, Gale Rubsam, LeRoy Rozenboom, and Arwin Van Wyk which received a second rating at Spencer. Gerald Ericson represented the chapter in the Freshman Creed speaking and he received a third rating.

Sponsored by:

Co-op Elevator - Sanborn Long's Hardware - Sanborn

ACTIVITIES BANQUET

Sanborn's first annual All Activities Banquet was held on Saturday evening, March 14, 1953. A delicious meal was served after which the master of ceremonies, Mason Dixon, took over and introduced the parts of the program. Mr. Pickford gave out the football letters and girls basketball letters and immediately afterwards the football and girls basketball representatives gave a short speech. Mr. Bonthius handed out the basketball awards followed by a speech by the boys basketball representative. Mr. Muro entertained with some special music followed by a report on school activities by Supt. Erwin. Mr. Noll then gave his credits to the Junior High football team. Mr. Muro gave out the music awards followed by a speech by the representative of the music group.

The entire banquet was very much enjoyed by everyone and we hope that many more programs like this will be held.

JUNIOR CLASS PLAY

DON'T TAKE MY PENNY
Directed by Lois Schaeffer

Sally, a maid with a purpose. . . . . .Luann Wagner
Norman Porter, a publicity man. . . . . Terry Baldwin
Penny, a pretty little miss . . . . . .Shirley Hickey
Caleb, her absorbed father. . . . . .Ray Huibregtse
Mark, her farm-minded brother . . . . . Larry Badlwin
Mavis, her attractive sister. . . . .Marlene Schultze
Lydia, her busy mother. . . . . Eileen Damman
Joanna, her loyal girl friend . . . . . Jean Hickey
Kerry, her resourceful boy friend . . . . .Ed Baldwin
Greg, his pay with ideas. . . . . .Bob Crawford
Gram, just herself. . . . . .Janice Getting
Monsieur Henri, a French designer . . .Arwin Van Wyke
Claire, a pretty young model. . . . . Marlene Getting
Elsie, a pretty young model . . . . . .Donna Snyder
Lucile, a pretty young model. . . . . .Joyce Kool
Red, a delivery boy . . . . . .Bob Sullivan
Harrison Day, a young author. . . . . Lane Leemkuil

The story begins with Sally being placed inthe house so she can be discovered by Harrison Day to play a part in his picture. Penny has also decided that she wants the part but her boy friend doesn't want her to be an actress so he tries every trick in the book to prevent it. The play ends with Mavis chosen to play the part.

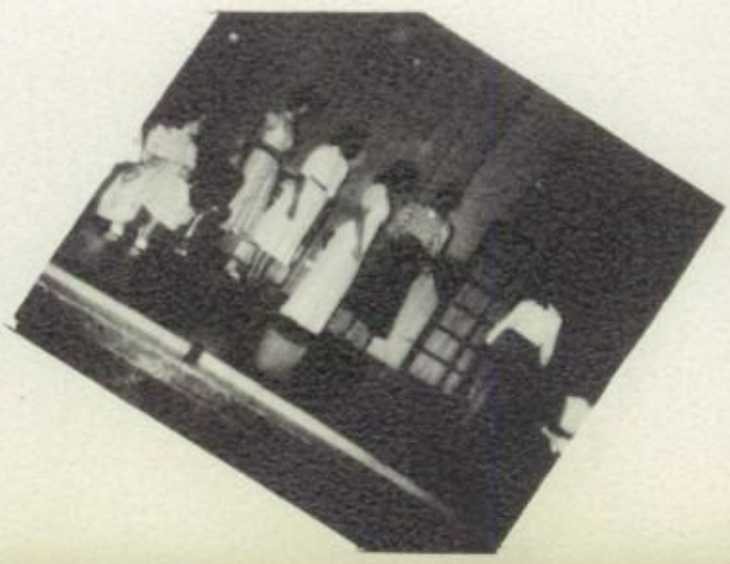

SENIOR CLASS PLAY

THE SCARECROW CREEPS
Directed by Mrs. Don Noll

Adam Throgg, the butler . . . . . Red Getting
Maudie Hobbs, the maid . . . . . Joan Eason
Roderick Gage, Master of Gage Manor . . . . Dwayne Colling
Dr. Kenneth Gage, His nephew . . . . . Laurel Ericson
Aunt Zinnia Washington, The Darkie Cook . . Margie Colling
Trailing Arbutus (T. A.) Her son . . . . Clinton Victoria
Perry Gage, Roderick's Nephew . . . . . George Baker
Mrs. Annabelle Gage, Perry's mother . . . . Mildred Foley
Miss Amelia Gage, Roderick's first cousin . Bonnie Kreykes
Norma Gage, Her Niece . . . . . Jean Dekker
Estra Character . . . . . Gerald Whittlesey

The curtain opens with all of Roderick Gage's relatives after his money and the Carita Diamond. Roderick has everyone believe he is dead and watches his relatives to see who deserves his money most. Kenneth and Norma inherit Rocerick's money and Adam turns out to be the villian.

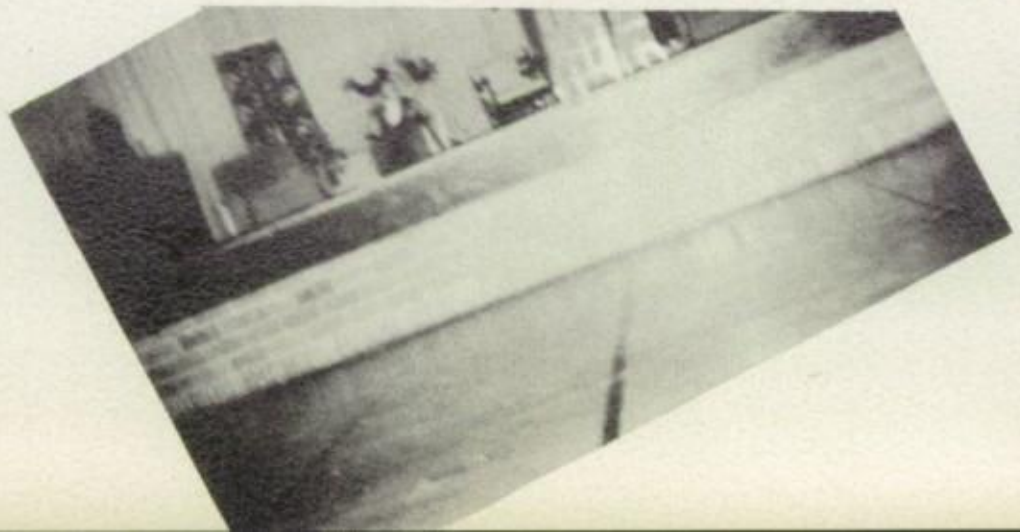

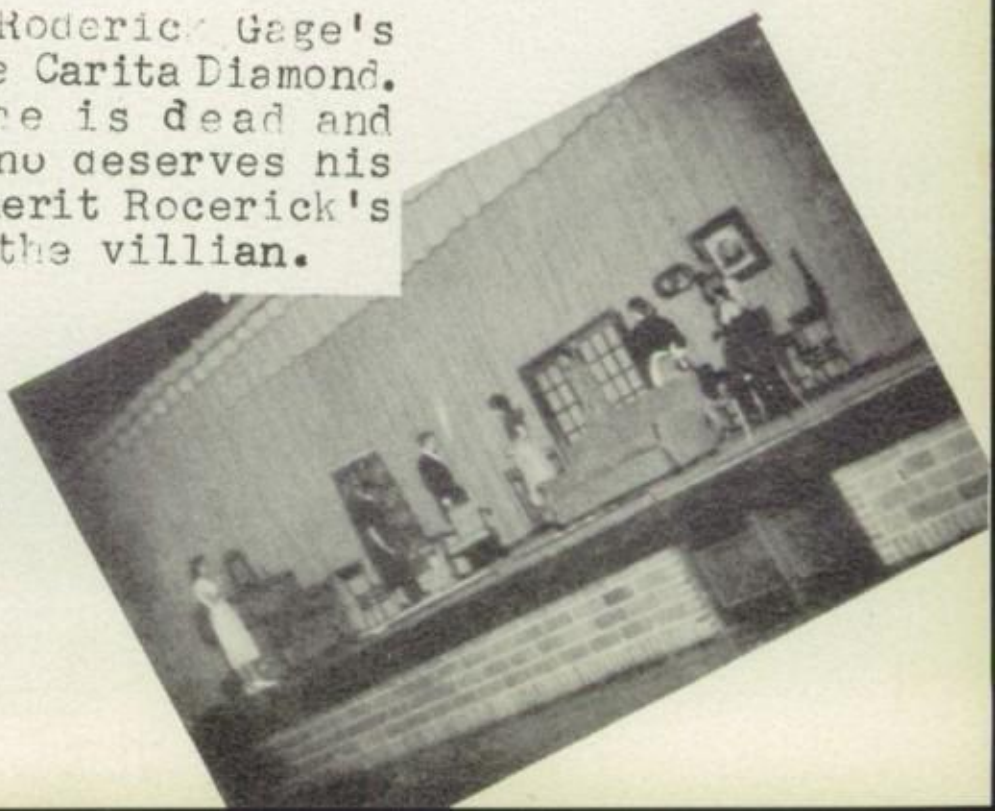

SENIOR

NAME	ALIAS	FAVORITE EXPRESSION	HE LIKES SHE LIKES
Bernis	"Blondie"	"Ye gads"	Good grades
Gerald	"Max"	"Who done it!"	Women
Jeannine	"Runt-Wright"	"I work nights"	Sailors
Joyce	"Bubbles"	"Oh!"	Good grades
Joan	"Jo"	"Oh fudge"	A sailor
Larry	"Stilts"	"Gee!"	High altitude
Jerry	"Goldie"	"Gads"	Ramona
Dean	"Sleepy"	"True"	Milly
Ronald	"Spike"	"Gee wizz"	Autos
Clinton	"Vic"	"Oh great"	A good time
Gary	"Mick"	"Who dare"	Wine and women
Laurel	"Toni"	"Jeepers krout	To study
Mildred	"Milly"	"My gosh"	Dean
Maurice	"Red"	"Hot ziggedy"	Women
Donald	"Andy"	"Thats life"	Women
George	"Georgeous"	"Holy cow"	Phvsics
DeWayne	"Tub"	"Thats the breaks"	Autos
Margie	"Sis"	"Maybe"	Sheldon
Donna	"Babe"	"Oh"	Lee
Jean	"Jake"	"Skip it"	Going Places
LaVonne	"Bonnie"	"Hokey pete"	To talk

STATISTICS

HE IS SHE IS	CHIEF-ATTRACTION	WANTS TO BE
Changeable as the wind	clothes	Nurse
Pushing milk carts	Pep??	Sailor
Working nights	Dark Hair	Nurse
Always on the go	Friendliness	Sec'y
Always giggling	Sweaters	Airline Recp.
Taking life easy	Quiet nature	Farmer
Always on the go	Lazy smile	Bachelor
Waiting for the day	Friendly nature	Questionable
Musically talented	Black hair	Mechanic
A Devil!	Sense of humor	Electrician
Always talking	Sunny disposition	Farmer
Always arguing	Curley hair	College Student
Quietly dangerous	Dark hair	Airline Stewardess
Intelligent??	Red hair	College Student
In the Reserves	Quietness	Sailor
Slow and easy	Voice	In Air Force
Always crabbing	Friendly smile	In his "39" Chevy
Always late	Friendliness	Sec'y
In love	Clothes	Housewife
Changeable as the wind	Smile	Sec'y
Constantly giggling	Pep	W. A. F.

JR. - SR BANQUET

The Junior-Senior Banquet was held in the High School Gym May 9, 1953 at 6 o'clock. The menu consisted of swiss steak, potatoes, gravy, corn, set salad, relish rolls, tomato juice cocktails, ice cream and wafers. and coffee. The theme of the banquet was "Hitch Your Wagon to a Star". The curtain of the stage was decorated with stars to look like the sky and the opposite side of the floor was made into a rock wall. One end of the gym was made into a garden and a wagon was suspended in the air and hitched to a star. The tables were arranged in the shape of a star. Bob Crawford was master of cermonies and kept things rolling. The guest speaker was Rev. Dean Williams who talked on our theme of hitching your wagon to a star. Laurel Ericson and Luann Wagner gave short speeches. Eileen Damman favored us with the piano solo "Stardust" and Jean Hickey sang "When You Wish Upon a Star". The banquet was very lovely and we wish to thank the Juniors for the fine job they did in putting it on.

BACCALAUREATE

May 24, 1953

at

High School Gym

Processional . . . . . Carol Watson

Invocation . . . . . Father Malloy

Vocal Solo . . . . . .Calvin Vander Woude

Scripture . . . . . Rev. Dean Williams

Prayer . . . . . Rev. Dean Williams

Vocal Solo . . . . . Ramona McGranahan

Baccalaureate Sermon . . . . . Rev. Dean Williams

Benediction . . . . . Father Malloy

Recessional . . . . . .Carol Watson

CLASS NIGHT

May 25, 1953

at

High School Gym

Salutatory . . . . . .Mildred Foley

"April in Portugal" . . . . . Margie Colling

Class History . . . . . Mildred Foley

"Oh Happy Day" . . . . . Maurice Getting

Class Will . . . . . Gary Epping

Class Poem . . . . . Bonnie Kreykes

Music . . . . . Ronald Spykerman

Class Prophecy . . . . . .Larry Baldwin

Presentation of Gavel . . . . . .Laurel Ericson

Acceptance of Gavel . . . . . .Luann Wagner

Girls Sextet Margie Colling - Jean Dekker
Jeannine Wright - Joan Eason
Bonnie Kreykes - Mildred Foley

CLASS MOTTO

Forward Ever, Backward Never

CLASS COLORS

Blue and Silver

CLASS FLOWER

White Rose

SCHOOL COLORS

Maroon and Gray

COMMENCEMENT

May 27, 1953

at

High School Gym

Processional . . . . . Carol Watson

Invocation . . . . . .Father Malloy

Valedictory . . . . . Bernis Watson

Presentation of the Speaker . . . . Supt. Ken Erwin

Commencement Address . . . . . .Jack Shelly

Piano Solo . . . . . .Eileen Damman

Twentieth Century Awards . . . . . Mrs. Ericson

Presentation of Class of 1953 . .Prin. Walter Franz

Presentation of Diplomas . . . . . Leslie Getting

Benediction . . . . . Father Malloy

Congratulatory

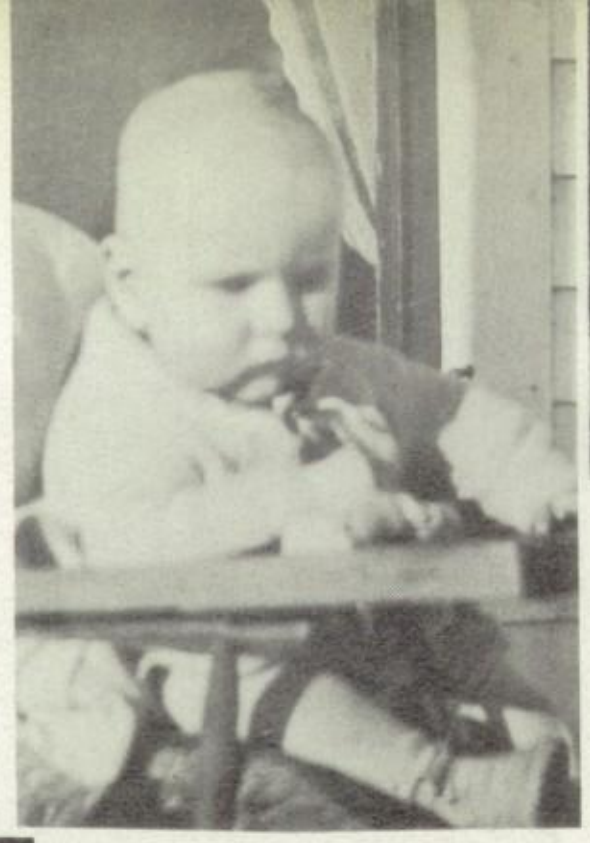

Dewayne

Dean

Clinton

Donna

DIAPERS

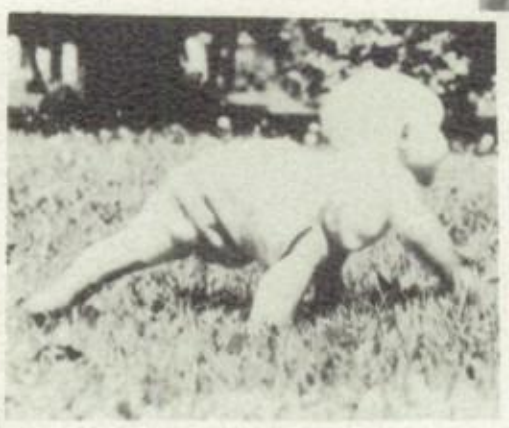

Joan

Andy

Laurel

Gerald

Jerry

Margie

Bonnie

Red

Bernis

George

Jeannine

Spike

to

Mick

Milly

DIPLOMAS

Larry

Jean Joyce

COOKS

First Row: Mrs. Storm, Mrs. Rohrs
Second Row: Ruth Warnke, Mrs. Jacobsen

Our cooks I am sure deserve much cheer
For the work they have done throughout the year.

Behind the scenes they're often found
They worked so hard the whole year round.

Each day our meals they did prepare
For always there were many there.

Now everyone I know
Their gratitude would like to show.

So thank you cooks for all you've done
Were sure the honors you have won.

By Bonnie Kreykes

JUST
MARRIED

WE'RE EXPECT
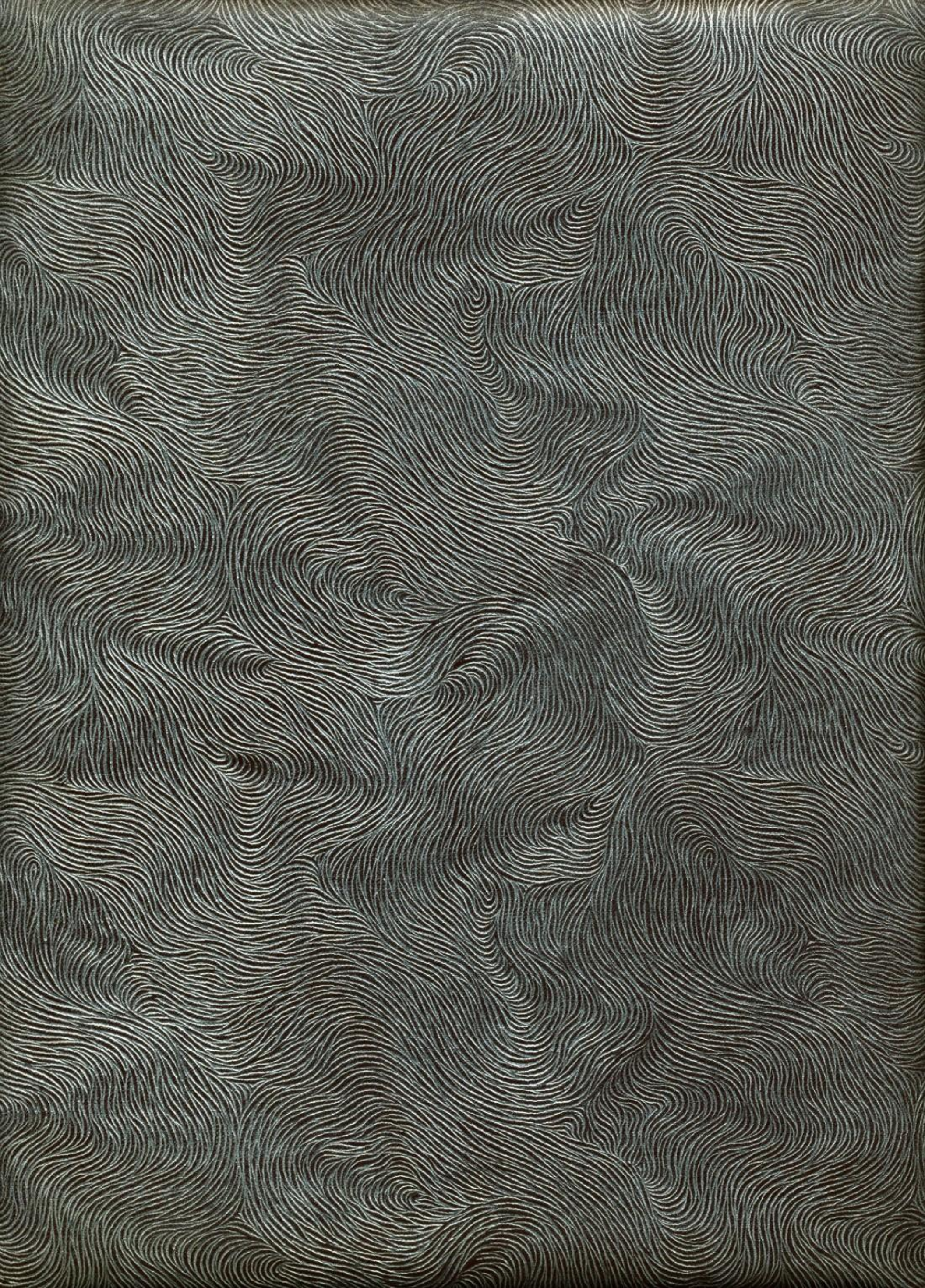
NG A VICTORY
30